When you find a well-informed man—depend on it, he's a reader of THE GAZETTE.

COLORADO SPRINGS GAZETTE

Sun rises today, 6:21; sets, 4:31.
Mean temperature yesterday, 27.
Weather today, probably snow.
Sunshine yesterday, not recorded.

O. 11,360 10TH YEAR COLORADO SPRINGS, COLO., SATURDAY, OCTOBER 21, 1911—TWELVE PAGES. PRICE FIVE CENTS

S. JUDICIARY NSWERABLE IO PEOPLE

d Be Under Control of ell-Thought-Out" Judg- nent of the Citizens

EVELT GIVES ADDRESS

ıces Forcible Views Be- Civic Forum—Predicts ill Be Misrepresented

YORK, Oct. 20.—The judiciary United States must be brought the control and made answera- le well-thought-out judgment of ple, in the opinion of Theodore lt, who spoke tonight on "The ation of Womanhood and Child- efore the Civic Forum.

ontrol, in Mr. Roosevelt's judg- hould be exercised more cau- and in different fashion than rol by the people over the leg- nd the executive; but the con- st be there.

of judges, Mr. Roosevelt said, alf—although by far the more nt part—of a program which e carried out for proper con- n of manhood, womanhood and d. The first half of the pro- said, consists in placing upon ute books of nation and states, on to remedy existing defects. rmer president spoke at length he termed "crying abuses con- with child labor." He urged women to organize.

ence in the last 25 years, he declared, has shown that while ple may be aroused to sound- h thinking, and their legisla- executive officers try to carry r purpose, yet the whole move- r good may come to naught, certain judges, certain courts, ped in some outworn political- l philosophy and totally mis- d their relations to the people he public needs."

tinued:

edicts Misrepresentation.

entirely aware that no matter efully I guard what I have to matter how cautiously and ex- tate the bald facts and truths shall all recognize, what I say y will be misrepresented by persons with a deliberate pur- misleading honest and conserv- izens into the belief that I am ng something radical and rev- y and destructive of our gov- al system, and that I am mak- attack on the judges. But I it is my highest duty to speak n this subject so vital to our

e the very highest regard, the respect and admiration for the I believe the courts have our people incalculable serv- riticise the decision of judges a lifting at my own th, lan ed about these same decisions ighest judges in the land; by nce, the present chief justice United States, Mr. Justice y Mr. Justice Holmes, by that d upright servant of the peo- lamented Justice Harlan by ame court of the state of Iowa supreme court of the state of ton. I have never taken a po- advance of that taken by Lincoln.

t emphatically believe that we n wise in giving great power ges. But I also most firmly hat like any other power, this n be abused and that it is a rom which the people have emporarily parted, and not on- es have permanently alien-

Obstacles Overcome.

last 25 years Mr. Roosevelt courts of New York once or e thrown down what proved

ntinued on Page Two.)

DISINTEGRATION N OF TOBACCO TRUST

General of Three Southern as Decide It Offers No Relief to Growers.

FORK, Oct. 20.—After thor- udying the plan of disinterga- by the American Tobacco with the judges of the United urt, the attorneys general of North Carolina and South who have been in conference this matter for two days, he conclusion late today that e proposed will offer no re- tobacco growers. They ex- ef that should this plan be he victory of the government from the decision of the ates supreme court would be

fermen decided to file tomor- etition in the United States urt asking that the southern resented at the conference be to file written objections to of dissolution and be per- be heard at the hearing set r 30.

WOMEN'S FARM CONGRESS ELECTS

State Historical and Natural History Society

Mrs. Byr... President—Severa... ...ks at Closing Session

WOMEN WRITERS ALSO MEET

Miss Irma Mathews of Oklahoma City First Head of New Organization

The 222 delegates to the first International Congress of Farm Women closed their work yesterday afternoon by a visit to Colorado college and at a reception from 4 to 6 o'clock as guests of Mrs. William C. Sturgis, 1131 North Cascade avenue.

The congress approved the report of the nominating committee, in which Mrs. Byrtha Stavert of Winnipeg, Can., was made the first president of the organization. The officers as chosen are:

President, Mrs. Byrtha Stavert, Winnipeg, Can.; first vice president, Miss Irma E. Mathews, Oklahoma City, Okla.; second vice president, Mrs. Clark W. Kelly, Devil's Lake, N. D.; third vice president, Mrs. John T. Widtsoe, Logan, Utah; secretary-treasurer, Mrs. John T. Burns, Colorado Springs.

Executive committee, Mrs. C. C. Stearns, Rosalie, Kan.; Mrs. Swift, Boise, Idaho; Mrs. J. W. Carpenter, Cheyenne, Wyo.; Miss Jennie Buell, Ann Arbor, Mich.; Mrs. Stevens, Nebraska; Miss Mosier, Illinois; Mrs. L. A. Merrill, Utah; Mrs. E. A. Smith, Spokane, Wash.; Mrs. J. E. Mondell, Tucumcari, N. M.; Miss E. P. Bull, Minneapolis, Minn.; Mrs. A. Blackburn, Oklahoma; Mrs. William Flannery, Belgrade, Mont.; Mrs. J. H. Shepperd, Fargo, N. D.; Mrs. Charles A. Lory, Fort Collins, Colo.; Miss Cora Hines, Winnipeg, Can.; Mrs. H. C. Harvey, Kirksville, Mo.

The Women Writers.

The women writers closed their organization work yesterday, and will be known as the International Farm Women's Press association. Here are the officers:

President, Miss Irma Mathews, Oklahoma City, Oklahoma State Farm Journal.

First vice president, Mrs. Byrtha L. Stavert, Winnipeg, Can., editor of "Country Life in Canada."

Second vice president, Miss Adelaide M. Goessling, Springfield, Mass., associate editor "Farm and Home."

Secretary-treasurer, Mrs. Mabel Bates Williams, Denver, Colo., editor "Home Cheer" department Grand Traverse (Mich.) Herald.

Directors:

Dr. Ella S. Webb, St. Paul, Minn., editor "Farmer's Wife."

Mrs. John T. Burns, Colorado Springs, associate editor "Dry Farming Bulletin."

Miss Jennie Buell, Ann Arbor, Mich., editor "Grange Lecturer's Bulletin."

Miss Mary A. Wheelan, St. Paul, associate editor "Farmer's Wife."

Mrs. Stavert, the new president of the farm women's congress, is editor of "Country Life in Canada." She made a talk to the delegates yesterday afternoon, thanking them for the honor they had conferred upon her.

The farm women passed resolutions of thanks to the Presbyterian church, the citizens of Colorado Springs, Mrs. John T. Burns, Mrs. W. F. Slocum and the local committee in charge of the reception and entertainment.

Pass Resolutions.

They also passed resolutions indorsing the vocational school bill, now before congress; the need of home economics in the different agricultural schools and in the agricultural department.

Dr. Warren H. Wilson of New York, state superintendent of country church work, addressed the women at yesterday morning's meeting, telling of the relation of the church to the home and of women to farm life. He criticised the farmers for not giving better support to the ministers and said that the qualified minister, while he may prefer the country life, is forced to go to settled communities, where he can get proper pay for his services. Here are

(Continued on Page Four.)

I. O. O. F. TO CANON CITY

Wins Out Over Durango For 1912 Meeting—Officers Nominated For Next Year.

DENVER, Oct. 20.—Canon City was selected this morning as the 1912 meeting place of the Colorado Odd Fellows. Durango was the only other candidate.

The final session of the grand lodge was marked by the nomination of officers for next year as follows:

Grand master, Dr. J. M. Norman, Denver; deputy grand master, J. C. Bell, Trinidad; grand warden, T. A. Van Tilburg, Cripple Creek; A. W. Crossman, Denver; Henry Haven, Pueblo, and T. E. Coombs, Delta; grand secretary, O. E. Jackson, Denver; grand treasurer, C. W. Erdman, Salida; grand representative, Dr. D. G. C. Jamins, Florence.

Dry Farming Executive Body Holds Farewell Meeting

Members of the new executive committee, International Dry Farming Congress. In the front row, left to right, are: Y. Narayan, delegate from India; George Harcourt, Edmonton, Can., chairman; John Lennox, Colorado Springs; Dr. J. H. Worst, North Dakota, former president; Dr. J. A. Widstoe, Logan, Utah, the new president, and John T. Burns, Colorado Springs, secretary.

The regular luncheon of the Dry Farming congress executive committee at the Antlers yesterday noon partook somewhat of a farewell jubilee meeting. There was a large attendance of members, and all the foreign delegates remaining in the city were invited. There were felicitations on the success of the meeting and kindly words of farewell. However, some important matters were taken up for discussion.

Policies for cooperative work were outlined, making it more international. It was agreed that teaching of agriculture in the public schools should be urged and that there should be actual demonstrations; that the boys and girls should be given plots of ground to cultivate in a scientific way.

The international delegates again reiterated their intention of backing Hungary for the 1913 congress.

MURDER CHARGE AGAINST DIVINE

BAPTIST PREACHER HELD FOR DEATH OF GIRL

19-Year-Old Student, Found Dead in Y. W. C. A. Home, Had Taken Poison

BOSTON, Oct. 20.—A narrow cell in Charles street jail tonight holds the Rev. Clarence Virgil Thompson Richeson, the young pastor of the Immanuel Baptist church, Cambridge, who was arrested today for the alleged murder of Avis Linnell of Hyannis, Mass., to whom he had been engaged.

His committment to jail this afternoon on a charge of first degree murder brought a temporary end to the chain of evidence which detectives have been following since the death of Miss Linnell last Saturday.

Miss Linnell, who was 19 years old and a student at the Conservatory of Music, was found dead in the bathroom of the Young Women's Christian association home here. At first the police believed she had committed suicide, but later developments indicated that she had unknowingly taken cyanide of potassium, sent her by some other person in the belief that it would remedy her embarrassing physical condition.

For several days the police inquiry made little progress but information received early today that Mr. Richeson had purchased cyanide of potassium at a drug store in Newton led the officials to decide upon his arrest.

All Night Vigil.

A dozen officers headed by Superintendent Watts were forced to maintain an all night vigil outside the fashionable home in Brookline of Moses Grant Edmands, where the clergyman had been staying during the last week. Before Richeson was taken into custody frequent pulls at the doorbells, rapping and shouts failed to bring any response from those within the house, and the police who were without a warrant were unwilling to make a forcible entrance.

Mr. Edmands is the father of Miss Violet Edmands, for whose marriage to Mr. Richeson on October 31 cards had been issued. These invitations were recalled today. The Edmands family, however, maintains faith in Mr. Richeson and the only announcement in connection with the withdrawals of the cards was that the marriage had been postponed.

The setting of October 31 as the date for the further hearing of Mr. Richeson develops a coincident in the fact that the day is the one on which he was to have been married.

Minister Unperturbed.

Even when faced by William Hahn, the Newton druggist who declared that Richeson had purchased cyanide of potassium from him a week ago Tuesday—the minister was apparently unperturbed.

Facing the clergyman, Hahn, who has known Richeson for several years, told how Richeson walked into his store Tuesday evening, October 10 and said: "Give a dog at home that is creating

(Continued on Page Three.)

Officers and Mrs. Pitman Are Here; Developments Due Today

Criminal conspiracy for the purpose of robbing Robert Pitman, Jr., and his mother, Mrs. Lucinda Pitman, a full-blooded Creek, of $500,000 and valuable oil lands, will be the charge preferred against Robert Pitman, Mrs. Agnes King-Pitman (Pitman's second wife), and perhaps two other residents of this city, and which the federal officers will bend their efforts to substantiate. Mrs. Pitman, No. 1, Fred Cook, special Indian agent for the United States government, M. L. Mott, attorney for the Creek nation, and Ben Thompson, representing the Oklahoma guardian of little Robert Pitman, arrived in Colorado Springs yesterday morning at 10 o'clock, fortified by a ponderous stack of affidavits in which grave charges are sworn to against the principals in the case by alleged disinterested persons. The affidavits declare that a deliberate conspiracy to rob Mrs. Lucinda Pitman and her son of a half million dollars was entered into by those against whom the allegations have been made.

Allegations against Mrs. Agnes King-Pitman are made by the federal officials. Her relations with Pitman before his divorce and in the very presence of his Indian wife are the subject of several affidavits. Mrs. Pitman, when she was Mrs. King, lived in Fountain for a year previous to her arrival in Colorado Springs. Her activities in the Pitman household at 806 East Boulder street are the text of several more affidavits from those who claim to know of conditions in that home.

Swindle Alleged.

It is alleged that Mrs. King was introduced into the Pitman household for the sole purpose of aiding outsiders to swindle Pitman and his ignorant Indian wife. Whether that be true, it is certain that Mrs. King rapidly grew in the estimation of her employer, and before she had been an inmate of the home six months had supplanted the faithful Indian squaw in the affections of Pitman, and was spending money with a free hand. More than that, it is said, Mrs. King, with the help and advice of an outsider, managed the entire fortune of the Pitman household. She will be the object of a severe investigation at the hands of government officials. Chinn and Strickler, local attorneys, have been appointed by the federal agents as counsel for Mrs. Lucinda Pitman.

Just what attention will be paid to the affidavit by J. R. Mayes, an employe of Pitman which claims that Pitman offered him $5,000 to "make away with Lucinda," has not been divulged by the officers. Mayes says that Pitman came to him and told him that Lucinda, "my squaw," had been unfaithful to him and that he would give Mayes $5,000 if he would see to it that she was put out of the way. The government officials say that such a matter is not within their jurisdiction other than to be used as evidence of the fact that Pitman is an unfit character to have custody of the Pitman children.

The question of divorce annulment will be taken up this morning, it is said. A petition will be filed suing for annulment, custody of the children and recovery of all property now owned by Robert Pitman. Pitman has deeded to wife No. 2 the recently purchased fruit ranch in Delta county. The plaintiff will sue to have that transaction set aside, alleging fraud.

To Arrest Pitman and Wife.

Jesse McDermott, another full-blooded Creek, who has been active in running down claws of the Pitman case, was in the city yesterday, but left immediately for the Pitman ranch in company with officers, where Pitman and his wife will be arrested and brought back to Colorado Springs. Robert also will be released from his alleged im-

(Continued on Page Six.)

CAN BE NO LETUP IN FIGHT ON TRUSTS

Administration to Continue Whether Damned or Not Says President

NEWCASTLE, Wyo., Oct. 20.—President Taft again made it clear in a speech here tonight that it is his intention to enforce the Sherman anti-trust law, no matter how much offending corporations squeal for mercy.

"The supreme court," said Mr. Taft, "has rendered two decisions, one against the Standard Oil company, requiring it to be broken up and disintegrated into parts, and the other against the American Tobacco company. There are other companies that are charged in the same way, some of them are coming in voluntarily to divide themselves up and just as we are about to reach a proper and successful administration of the law we begin to find that there are some people that object to the administration because of the fact that we are prosecuting those trusts and we are inforcing the law.

"It is a case where the administration is in the situation of being damned if it does and damned if it does not. But our understanding in the administration is that when the president lifted his hand and swore to defend the constitution and enforce the law, it meant something, and when there was a law upon the statute books for 20 years to suppress these conditions against interstate trade, to monopolize and to interfere with that trade and to control prices, that it was his business and the business of all under him to enforce the law, and that is what we are doing, and that is what we propose to do, no matter whether we be damned or not.

"The prosecution of these great combinations that have been engaged in trying to prevent competition must go on until either the law is repealed or the law is so enforced that no combinations shall exist which shall be able to prevent competition and establish a monopoly, and that is the policy which the administration has made and one it intends to carry through."

At Sheridan the president was taken for a three-mile ride to Fort McKenzie. It was cold enough to make buffalo robes and heavy overcoats comfortable and Mr. Taft slipped for a few minutes in post headquarters to get warm. He spoke there in the tabernacle under cover to several thousand persons on peace and arbitration.

NO STRIKE ON COLO. MIDLAND

COMPROMISE SCHEDULE IS AGREED UPON

Situation Remains the Same on Midland Terminal and Short Line Railroads

There will be no strike on the Colorado Midland road. This was announced last night by President C. W. Vallery of Denver, who said that the trouble between the road and the employes has been amicably adjusted and the trainmen given an increase in their wage schedules. It is impossible at this time to give the exact percentage represented by the increase, but it is known to be considerably lower than the 7½ per cent at first demanded by the grievance committee.

E. Corrigan, E. A. Curtis, J. A. Farquharson and J. J. Rambright, members of the grievance committee, will return to this city from Denver tomorrow and then will confer with other Midland officials in order that the satisfactory schedule may be drawn up and signed.

The situation in regard to the Midland Terminal and Short Line roads is still unsettled. General Manager Waters declared again last night that he will not give into the demands of the committee in any way. President Parker, of both roads, thinks that a strike is highly probable. He has left the entire matter with Mr. Waters. The committee has not asked for another conference with Mr. Waters, and although he has been in Denver for the last four days, he has seen nothing of the committee. Mr. Waters is in Denver on personal business.

FOWLER WILL CONTINUE

Aviator Almost Calls Off Transcontinental Flight After Disagreement With Manager.

PASADENA, Cal., Oct. 20.—Aviator Robert G. Fowler will resume his eastward transcontinental flight early tomorrow morning.

For a time it seemed as if the flight would be called off owing to a disagreement between Fowler and his manager. The latter wanted Fowler to return to Los Angeles tomorrow and make a flight over the motordrome. Fowler objected and announced that rather than do this he would call the flight off entirely.

Later Fowler and his manager came to an agreement and the proposed flight to Los Angeles will not be made. Fowler said he would follow his original route eastward along the Santa Fe.

DRY CONGRESS ENDS SIXTH MEETING

Interesting Speeches Given by Brazilian Delegate, Parsons and Others

THIS COUNTY REPRESENTED

Exhibits Being Packed—Delegates Sightseeing—Burns to Lethbridge Soon

Yesterday noon saw the close of the Sixth International Dry Farming congress and today is "getaway" day. The exhibitors worked quite late last night packing their goods, ready for immediate shipment.

While a number of the delegates left yesterday afternoon, many of them still remain in Colorado Springs and will spend a few days sightseeing. The foreign delegates expect to remain in America a few days, visiting different parts of the United States.

At the exposition headquarters on Bijou street, Secretary Burns is closing up his work, and expects to remove his office within the next two weeks to Lethbridge, Can., the scene of next year's activities.

R. B. Shaw, of Colorado Springs, secretary to Mr. Burns, and William Thomas, clerk, also of Colorado Springs, and some of the clerical help will go to Lethbridge to aid in preparing for the 1912 convention.

Yesterday was farmers day as well as closing day for the congress, and more than 200 visitors from Elbert, Kiowa, Elizabeth and other points on the Colorado and Southern railroad came in on the 10 o'clock special to take in the convention. A band met the visitors at the station and escorted them to the exposition tents and convention hall.

A feature of yesterday morning's program was an address by Dr. Joas Ferlini, delegate from Brazil, whose speech was translated by Mrs. Louise Reinhardt, head of the modern language department of Colorado college. He said in part:

Brazil Delegate Talks.

"It may be said that in Brazil agriculture began only a short time ago to be exploited with really rational methods. The office of the secretary of agriculture, although intended to be established some time ago, has existed only for two or three years. Every year we are awakening to the fact that agriculture must be given a more rational and more earnest character. Not long ago the government decreed the foundation of several agricultural schools in the different parts of the country. Although a few existed before this decree, now, on account of the larger number and in consequence of the material assistance of the government, they will be able to develop on a larger scale and so contribute to the agricultural expansion of the country. In Brazil, agricultural exploitation exists principally in the middle and in the south, where European immigrants have found the climate almost like that of their countries and have created important agricultural regions."

In telling how he raised 20 bushels of wheat per acre with only four inches of rainfall, J. M. Bradshaw, a farmer of Colorado, said:

"In February, 1887, I filed on a homestead four miles from Eastonville, Colo. The first year I raised 14,800 pounds of potatoes on 14 acres of ground, 18 bushels of wheat and 35 bushels of oats per acre. Since then we have made more or less of a success by practical dry farming methods, having been able to grow from 25 to 100 bushels of oats per acre, and from 16 to 44 bushels of wheat to the acre. These figures are

(Continued on Page Four.)

BRODERICK CHANGES HIS STORY ABOUT HOLSTLAW

Admits Sending for Ex-Senator—Testimony Bears Out Statements in Letter's Confession.

CHICAGO, Oct. 20.—Despite all his previous assertions to the contrary, State Senator John Broderick of Chicago before the committee of United States senators investigating the Lorimer case today was forced to admit that he sent for former State Senator D. W. Holstlaw of Iuka, following the election of Lorimer in 1909.

Broderick's admission was secured after Attorney Healy of counsel for the committee unexpectedly produced a letter from Broderick to Holstlaw in which Broderick asked the Iuka man to meet him in Chicago at 4 p. m. August 28, 1909.

Holstlaw in a confession in the summer of 1910 said he was paid $2,500 by Broderick for Holstlaw's vote for Lorimer. Holstlaw declared that this payment was made in Chicago after Broderick had written him to come to Chicago.

Broderick not only denied that he had made such a payment but insisted until today that he had never sent for Holstlaw.

NewspaperARCHIVE®
NewspaperARCHIVE®

For WINTER BLASTS

Men's Overcoats, all the new styles and patterns, $15 00, $18 00, $20.00, $25 00, $30 00.

BOYS' OVERCOATS, $3.00 to $15 00.

MEN'S UNION SUITS, $1 00 to $10.00

Men's 2-piece Underwear, $1 00 to $6.00 Per Suit.

Boys' Union Suits, Good Warm Fabrics, 50¢ to $1.50.

Warm Sweater Coats, $1.00 to $7.50.

Our Shoe Department Is Well Stocked With Comfort for the Entire Family.

Robbins

CHINESE REBELS WIN VICTORY AT HANKOW

The imperial Chinese forces met with defeat Wednesday at Hankow, being driven back by the rebels. The extent of the defeat is not known, but the government forces are supposed to be entrenched seven miles north of Hankow awaiting reinforcements

The warships that took part in the engagement with one exception retreated down the river. One of the vessels it is reported went over to the revolutionists

Consular dispatches received at Pekin from the province of Yun Nan report disaffection among the troops there who threaten to mutiny The Chinese government admits a serious situation at Changsha, province of Hunan and this admission is believed to indicate that the people there have joined the revolt.

May Affect Troops.

It is feared by the legations at Pekin that news of the repulse of the government forces at Hankow will utterly demoralize the troops now mobilizing and also that the provinces south of the Yang-tse-Kiang and some of those north of the river will secede

Although the Pekin government reports that War Minister Yin Tchang has about completed the mobilization of the army with which to put down the rebellion, the foreign minister alone seems to have confidence in its proposed attack against the enemy The fear generally seems to prevail that he will rely on proclamations and negotiations with the enemy being fearful to move his army.

Financial crisis is threatened at Shanghai where several native banks have suspended payments

Luring Imperialists South.

SHANGHAI, Oct 20.—As viewed here the Chinese who are not openly identified with either the loyalist or revolutionary cause appear hesitating and certain to follow the majority when they are sure of the probable outcome. Everything depends upon the result of the first few battles.

It is said that the rebels do not contemplate the destruction of bridges over the Yellow river. Their object rather is to lure the imperial troops south and then bring about an uprising in north China.

The ultimate purpose is to make one of the cities of the Han river capital of the empire The Manchus are strong at Nanking and Hanchow but other towns in the district are distinctly revolutionary particularly Soo Chow.

HANKOW Oct 20—During Wednesday's battle near Hankow the Red Cross for the first time in history put Chinese workers in the field The Red Cross has not yet obtained recognition by the imperial troops and consequently many of their wounded were killed and mutilated by civilians who are in sympathy with the revolt

Foreign nurses remained on the battlefield to take care of the wounded despite the advice of consuls to leave

Murdock to Shanghai

WASINGTON, Oct. 20 Rear Admiral Murdock, commander-in-chief of the Asiatic fleet, today cabled to the navy department that he was leaving Manila for Shanghai to be nearer the scene of the Chinese disturbances He announced he was leaving on the Rainbow and that his flagship the Saratoga would follow Jan

Pekin Gets Its First News.

PEKIN, Oct 20—Fears which had prevailed here since yesterday were confirmed tonight by an Associated Press dispatch from Hankow, which stated that the rebels were winning.

The message, the first to reach the capital with news of the situation at Hankow since telegraphic communication with the south was interrupted at 6 o'clock Wednesday night, was sent from Hankow early yesterday morning It was carried by a messenger to the nearest open wire and received here this evening

Up to 8 o'clock tonight the government and the foreign legations were in the dark as to developments in the south The officials claimed that the absence of news was due to the fact that the minister of war, General Yin Tchang was holding the telegraph lines and not allowing any but his own messages to be transmitted They stated that General Yin Tchang had completed the organization of his forces and was rapidly pushing forward his troops, meanwhile contenting himself with reporting military details without furnishing definite news of Wednesday's fight It was explained that the concentration of the two imperial divisions had been completed last night at Kwangshua on the Pekin & Hankow railroad, 70 miles north of Hankow It was understood that General Yin Chang the commander-in-chief had reached Kwangshua Official assurances also were given that although the situation had been very grave recently, the outlook was now much improved and the ultimate triumph of the government was certain.

Rebels Hold Railroad.

A rumor was current that the rebels had cut the railroad behind imperial troops and captured Siaokan, 30 miles north of Hankow.

Another native report was that the rebels held the railway tunnel at Sin Yang Chow in the southern part of Ho Nan province and about 100 miles north of Hankow. Attempts to establish wireless communication between the capital and Hankow have thus far been fruitless.

Consular dispatches from Yun Nan report persistent rumors of disaffection among the imperial soldiers. Both the modern troops and the local regiments threaten to mutiny because they have not been paid, and refuse to march against the rebels in Szechuan The viceroy is said to have withdrawn the ammunition from the troops and to have fortified his yamen.

The French consul at Yun Nan received a letter signed "war minister of the revolutionists," recommending that foreigners leave the country while yet there was time. In consequence the missionaries have been warned by couriers and are preparing to leave. A Mohammedan rebellion is reported imminent in Kan Su, the scene of the Mohammedan revolt of 1868-75

The belief is strong here that a serious defeat of the government forces would probably freeze the flights dispatch from Hankow, would have such an effect on the country generally that it would fall ripe into the hands of the revolutionists. The legations today sent a strong joint protest to the government against the prohibition of cipher dispatches, which is completely dislocating trade and threatens to upset the money market and lead to a dangerous panic.

"The Beneficial Confection" is like a trip to the country.

The delicious flavor of crushed mint leaves carries your thoughts there instantly. The pure healthfulness of the fields is concentrated in it.

No other confection is so refreshing no other is so beneficial! It keeps your teeth sound and white keeps your breath fragrant and cool keeps your nerves soothed keeps your appetite and digestion in good shape.

It's the greatest confection success ever known!

Look for the Spear! The Flavor Lasts!

Your dealer should sell it.

THE NEW $40 VICTROLA

A new style at a very moderate price.

Fancy figured golden oak case, beautifully finished

Be sure to hear this new marvel of the Victor family.

The first shipment of these Victrolas has just arrived.

Willet R. Willis

Salesroom for Victrolas 122½ Pikes Peak Ave

DR. T. B. FLEMING
DENTIST.
OVER BUSY CORNER
Phone Black 235

CAMPAIGN SPEAKING TOUR FOR LA FOLLETTE UNCERTAIN

WASHINGTON Oct 20—Senator La Follette said today that no plans have been completed for a campaign speaking tour in November, although he still hopes to be able to make several Progressive speeches before congress meets His statement follows

The statement that I am to spend the month of November speaking in a number of states has been printed from time to time for several weeks I have never authorized such an announcement In response to invitations from many states and contrary to the wishes of immediate friends, I have been obliged to say that it is uncertain whether I shall make and fill such engagements"

Chicago has 27,934 street lamps

A WANT AD IN THE GAZETTE BRINGS RESULTS.

CULLOM'S REMINISCENCES

CHICAGO Oct. 20—The first number of Senator Shelby M Cullom's book of personal reminiscences appeared here today and has aroused considerable interest because of the viewpoint from which it regards men and issues that have been a part of the political life in which he has engaged in the last 50 years

Roosevelt is regarded in Senator Cullom's book as the "master law enforcer"

President Taft is characterized as good material for a supreme court justice—as to his presidential caliber the book intimates that probably President Taft has not enjoyed the position.

La Follette and what he terms insurgency is described as the creation of a third party, and he can see no leader of the Republicans in the senate since Senator Aldrich's withdrawal

Of the Roosevelt administration Senator Cullom says

Colonel Roosevelt accomplished more in his second term than any of his predecessors more laws were enacted—laws of more general benefit to the people—but, above all, his administration enforced all laws on the statute books as they never had been enforced before"

Senator John C Spooner's resignation he attributes to Spooner's embarrassment at the growth in his state of what the writer calls "La Follettеism

Suffragists May Take Headquarters Away From East

LOUISVILLE, Oct. 20—That a spirited if not unfriendly contest for the removal of the national headquarters from New York to Chicago will be entered into probably tomorrow by the delegates to the forty-third annual national convention of the American Women's Suffrage association now in session here was indicated this afternoon, in the discussion of the proper function of the national association. Inasmuch as a great part of the suffrage work is being carried on or has succeeded in the far west, the western women feel they are entitled to more attention Miss Carey M Thomas, president of Bryn Mawr college, said that if suffragists could forget sectional differences they could expect victory everywhere in 10 years. Looking toward further organization of the movement Mrs. Anna Blount of Illinois urged the formation of societies in every state

The next great transition destined to sweep the country will be the "political emancipation of women" in the opinion of Omar E. Garwood of Denver, who addressed the National Woman Suffrage convention here today. Mr. Garwood told of conditions in Colorado during the 18 years that equal suffrage has been practiced there and declared that women's interests in matters political had resulted in placing the state among the leaders of progressive commonwealths He said

Complaint has been made that the women of Colorado have made a poor showing in procuring laws relating to children Yet the members of the Interparliamentary union, who made careful personal study of children's laws in all parts of America said that Colorado has the sanest, most human, most progressive and most scientific laws relating to children to be found on any statute books in the world

The strongest men in Colorado believe in equal suffrage

"It is ridiculous to contend that there is any relation between equal suffrage and divorce in Colorado. Judge and lawyers all agree that no divorce case has ever arisen in Colorado which could be traced in the remotest way to the existence of equal suffrage

"Women who have held office in Colorado have done so with great credit to themselves There has never arisen a single instance where a Colorado woman office holder has been accused of any irregularity, much less corruption in the administration of her office As office holders and as voters, women acquit themselves more creditably than do the men.

"Women are shown every respect at the polls, and as a prominent Coloradan said, 'I would feel less anxiety in seeing my wife or daughter in the worst polling place in Denver on election day than to see her on Broadway in certain portions of the theater district in New York city after 10 p m

Only One "BROMO QUININE" That is LAXATIVE BROMO QUININE Look for the signature of E W GROVE. Used the World over to Cure a Cold in One Day. 25c

U. S. JUDICIARY

(Continued From Page One.)

well-nigh insurmountable obstacles to needed social reforms

"I for one told that if a majority of the people after due deliberation come to champion such social and economic reform as these we champion tonight,' he continued 'they have the right to see them enacted into laws and become a part of our settled governmental policy and I shall never abandon efforts to see this view triumph

"I am asking you to declare unequivocally that it is for the people themselves to say whether or not this policy shall be adopted and that no body of officials, no matter how well-meaning or personally honest no matter whether they be legislators, judges or executives have any right to say that we, the people, shall not make laws to protect women and children, to protect men in hazardous industry, to protect men women and children from working under unhealthy conditions or for manifestly excessive hours, and to prevent the conditions of life in tenement houses from becoming intolerable

Self-Restraint Necessary.

"It is, I believe, an advantage to have fixed in the court the power to state that an legislative act is unconstitutional, but only provided that the power is exercised with the greatest wisdom and self-restraint If the courts continue to use it with the recklessness that has too often been shown in the past, it is almost inevitable that efforts will be made to amend it.

"I believe that the only ultimate safety for our people is in self-control, not in control on the outside I do not believe in snap judgments; I do not believe in permitting the determination of a moment to be transmitted into a permanent policy but I do believe that serious sober well-thought-out judgment of the people must be given effect I do believe that this people must ultimately control its own destiny and cannot surrender the right of ultimate control to a judge any more than to a legislator or to any executive

"One word in closing What I have advocated is not revolution It is not wild radicalism It is the highest and wisest kind of conservatism

IRON MINE FLOODED; TWELVE MEN DROWNED

HIBERNIA N J, Oct 20—Twelve men were drowned here today when a blast destroyed a partition between two shafts in the iron mines of the Wharton Steel company and let a great quantity of water, accumulated in an old shaft flood the gallery where they were at work. All the victims are foreigners, except David Slaight, foreman of the gang, who lost his life in trying to aid his men.

The accident occurred in what was known as the new Langdon shaft where 60 men were at work Between this shaft and the abandoned one was a partition of logs Soon after the day shift went to work this morning the barrier weakened so that it gave way before the water in the adjoining gallery In less than a minute the water was over the miners' heads and they were obliged to swim in the darkness toward the opening leading to a higher level. The place where they were at work was about 100 feet below the surface

Slaight was in a position of safety when the deluge came but he rushed into the submerged shaft to assist the drowning men and was caught there with the other victims It probably will be some time before the bodies are recovered

Save on These

Saturday offers arranged for Easy Reference and Quick Selling

15-inch Japanned Coal Hod, 15c	24x24-inch Stove Zinc, 40c	14-inch Japanned Fire Shovel, 3c
Regular 10c Nickel Poker, 5c	Common Stove Pipe, 6-in. size joint, 15c	One-gallon Stone Jar, 10c
Wasser Waffle Iron best made 98c	Tolla Tumblers, with tin covers, doz. 29c	Jardinieres, worth up to $2 sale 69c

UNEEDA

Cole's Hot Blast

Health insurance free with each stove No other stove will serve you the same good way Right now when you need a Heater is the time to trade us your old one You will save enough in fuel this winter to pay the difference, and besides enjoy the comfort of even heat with no fires to rekindle

6-ft. shade, in standard cloth, 7 feet wide	1-qt Corn Popper, best grade, ea. 10c	Clothes Pins 2 dozen for 3c
Universal Food Chopper, reg $1.25 value 98c	A good Broom, small, 4-sewed, 29c	Blown Table Tumbler, 40c value 1c
1½-qt Granite Sauce Pan big 10c value, 5c	Mouse Traps, sure catch kind, 2 for 5c	Steel Griddle or Skillet, 25c value, 15c

Saturday Candy Special

Assorted Fudge Plain and Nut Nine Flavors 10c lb

A good Whisk Broom, worth 25c regularly, for 15c	Headlight Matches 2 boxes for 5c	White Russian, Bob White or Lenox Soap 7 bars for 25c
Hydrogen Peroxide, Kind that sells for 25c in drug stores, 10c	Toilet Paper Our big 10c rolls, 3 for 25c	Prairie Blossom Toilet Soap 10 bars for 25c
Hotel Paper Soap 18 bars for 25c	16 C. P. Electric Globes 2 for 25c	Apex Washer, $12.50 value, $7.50 Sold on approval.

The Emporium
The STORE AND MORE

300 UNREDEEMED OVERCOATS RANGING IN PRICES FROM $1.00 TO $15.00, WORTH UP TO $18.00

300 new and unredeemed different kinds of Watches at 50 per cent less than they sold for elsewhere. The biggest line of Diamonds from $5.00 to $500.00, and we guarantee to save you money on them. Suitcases and Trunks, we carry a big line. Also Musical Instruments of all description and Firearms less than wholesale prices And hundreds of items not advertised you can get at

M. K. Myers

27-29 E. HUERFANO

We Loan Money on All Valuables
Lowest Interest Charges.
Confidential

ESTABLISHED 1888

Run Down? Ayer's Sarsaparilla is a tonic. It does not stimulate. There is not a drop of alcohol in it.

You have a steady, even gain, day by day. Ask your doctor about it. Secure his approval first, then go ahead. J. C. Ayer Co., Lowell, Mass.

PATTERSON & SONS

Mine Phone 741 Office 29 E. Kiowa Phone 2396

Patterson Lump

Specially Screened No Slack No Slate

The Best Furnace Coal

NEWSPAPER ARCHIVE®

Sweaters $6.50 to $3

Good Suits & Overcoats

Underwear Suits $4. to $1

If you haven't settled your overcoat question you'd better; if you haven't seen our big stock of them, you'd better; you'd rather pick out your clothes from a lot of fine goods than choose from a lot of all sorts; of course you would.

Suits and Overcoats $35 down to $15.

Money Cheerfully Refunded.

Gorton's (Correct Dress for Men.)

113 East Pikes Peak

FURNITURE AND HOUSEFURNISHINGS. Cash or Credit.

The Peoples

Opp. North Park. 208 North Tejon Street.

Red Cross Pharmacy

OPEN ALL NIGHT

Phones 40 and 499 107 E. Pikes Peak

Special Sale of CANDY

A box of our fine 50c Chocolates today, at only..... 35c

Good Starching

is a fine art with us. This department is in charge of experts who do nothing else. By using only the very best of materials "plus know-how" we are enabled to return your linen absolutely correct.

The Pearl Laundry Company, Inc.

Launderers to Particular People

Phone Main 1085

123½ E. Pikes Peak Ave.

Works, 15 W. Bijou St.

The laundry that uses Ivory Soap and filtered water.

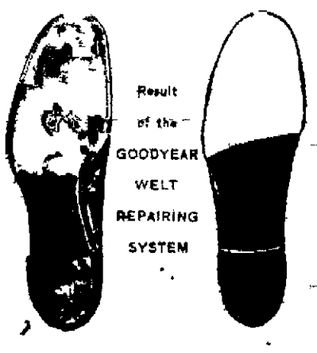

ELECTRIC SHOE FACTORY

PHONE M. 1853 20 E. HUERFANO ST.

Work Called for and Delivered.

Colorado Blue Spruce

GROWN BY

WM. CLARK

Nursery 2400 Wood Ave.

Residence 119 E. Boulder

Is Your Star Glowing?

[illegible] shine [illegible] all [illegible] do, is by [illegible] or [illegible] to avoid delay or rudeness, [illegible] to, yours the "Want Ad" [illegible].

SHEEP HERDER STABBED

Man Wounded While Driving Flock Near Francetville, Charges Companion With Attack.

P J Lopas a sheep herder, was probably fatally stabbed about 7 o clock last night near Francetville, some seven miles east of this city He charges his companion Dan Plugill, with the attack Plugill, the wounded man said, ran away immediately after the stabbing The authorities have been unable to find him.

According to Lopas, he and his companion quarreled over which should go back over the road and pick up sheep which had strayed from the flock of 6 000 which they were driving to Crows Roost ranch Lopas was found lying in the road by J. Chacon and Frank Vogleman, who hurried him to this city He was taken to St Francis hospital. The attending physician says there is little hope of his recovery.

Military Parade Feature of Statehood Jubilee

EL PASO, Tex, Oct 20—A military parade and formal exercises of welcome to Arizona and New Mexico were features today of El Paso's statehood jubilee, which is being attended by thousands from all parts of the southwest. The formal ceremonies were held at Fort Bliss.

Governor Colquitt of Texas extended the welcome and Governor Sloan of Arizona and Governor Mills of New Mexico responded and accepted the handsome silk flags, the gift of El Paso.

Tonight the American governors and Governor Gonzales of Chihuahua and Vice Governor Gayou of Sonora, Mexico, were guests of honor at the governors ball

Robinson Goes 108 Miles in His Hydro-Aeroplane

ROCK ISLAND, Ill., Oct. 20.—Aviator Hugh Robinson, who is flying in his hydro-aeroplane to New Orleans along the Mississippi river, made a perfect landing in the river off this city today after a flight from Clinton, Ia., part of the time at the height of several thousand feet. Robinson had planned to leave for Muscatine and Burlington tomorrow morning, but an examination of his machine tonight disclosed the need of repairs, and he decided to stay here until Sunday or Monday.

Robinson traveled 108 miles during the day, leaving Dubuque at 10:20 a. m He said he reached an altitude of 9,000 feet.

Robinson has established a record for aeroplane mail carrying When he alighted here he had flown 373 miles from his starting point, being in the air about six hours altogether and carrying in all 3,000 pounds weight of mail and other messages

ITALIANS OCCUPY BENGHAZI

BENGHAZI, Tripoli, Oct 20.—The Italian fleet under Rear Admiral Aubrey bombarded this city yesterday and landed 40,000 men who, after a brisk battle occupied a portion of the town. The greater part of the troops, however, camped on the beach last night. The Turks refused to surrender and made a stubborn resistance.

The expeditionary force instructed to occupy Benghazi arrived in the roadstead Wednesday morning convoyed by the battleships and cruisers and two torpedo boat divisions Rear Admiral Aubrey notified the Turkish commander that unless he capitulated on the morning of Thursday the town would be bombarded No reply having been received the bombardment began at 6 and continued until 9 o'clock when a detachment of sailors and troops was debarked

The first Italians to come ashore bore themselves well and established a position near the water edge They were rapidly reinforced from the fleet and later on a forward movement took the barracks in the village of Sidi Houssein by assault. The Italians also took and held a part of Benghazi

ASKS ATTORNEY GENERAL TO TEST APPOINTMENTS

DENVER, Oct 20—The Colorado Bar association formally requested Attorney General Ben Griffin today to bring quo warranto proceedings in the state supreme court to test the legality of Governor Shafroth's appointments to the newly created court of appeals.

The supreme court has already turned over a large number of cases to the new court, and this action, lawyers say, is a strong forecast of the probable decision of the supreme court in the matter.

Sheep fattened on field peas in Colorado were marketed at the stockyards last week by C F Larrick of Monte Vista, Colo In the San Luis valley field peas grow rapidly and mature early Many thousand acres of them are planted annually Their use for fattening sheep began in 1900, when 5,000 were fed This year about 150,000 are on feed The pea crop is a good one.

SHOWMAN MURDERER APPARENTLY SAFE

ELLSWORTH, Kan Oct 20—Private detectives and county officers who have been searching since last Monday for the man who murdered the five members of the Showman family say tonight the outlook for the capture of the slayer is gloomy

Every report save the one that the man detained at Newkirk, Okla, resembled Charles Marzyck, who is under suspicion, has been investigated and no light has been shed on the mystery Little confidence is placed on the Newkirk report, but a man who knows Marzyck was sent there tonight to attempt identification The sheriff of Newkirk is positive he has the desired fugitive

Several times today he telephoned officers and urged them to come and get their man For a time today officers thought they had John Smith, the mysterious man who left bloody clothes at the Baker house here on the night of the murders and who was found by a coroner's jury to be responsible for the killings

At Kanopolis today John Smitherman, a laboring man from Junction City, Kan., who answered the descriptions of Smith, was taken into custody by local officers He admitted he was here on the night of the murder and that he had registered at a local hotel but he would not say that he was at the Baker house and he was positive that he did not leave any bloody clothes there

Sheriff John Harbes of Junction City, came here tonight and convinced the authorities that Smitherman had nothing to do with the Showman case He will be released.

A private detective today found finger prints on a bucket in which the murderer washed his hands before leaving the Showman house. A message has been sent to Lansing prison requesting copies of the finger prints of Marzyck

ENTERS GENERAL DENIAL

R. J. Shields Says He Did Not Assist Improperly in Election of Senator Stephenson.

MILWAUKEE, Oct. 20—Robert J. Shields, mentioned in previous testimony as having been employed by Edward Hines the lumberman on special occasions denied before the senatorial investigation committee today that he had assisted improperly in the election of United States Senator Stephenson. He denied that he had anything to do with any agreement whereby Hines and Stephenson were each to contribute $55,000 "to put over" the election or that he received $7,500 or any other amount as his share in such work.

The witness said he was paid about $700 to cover expenses in working for Stephenson at the primaries in 1908 and that he was present at the joint session of the legislature on March 4, 1909 when three Democratic members absented themselves and thus gave Stephenson a majority. He said he did not know the Democratic members were absent until after the election.

Previous to Shield's appearance, Wirt H. Cook, of Duluth, testified he had had a talk with Shields on a train between Duluth and Chicago late in 1909. Having in mind a story told him by Daniel Haley, another Duluth lumberman, that Shields had a dispute with Hines because he (Shields) was to receive $15,000 "for doing a job at Madison but only got $7,500 for it." Cook testified that he had asked Shields.

"How did you come out on that Madison job?" and Shields had replied "That's all settled."

Shields on the stand said he had never made such a remark.

$1.00 A MONTH

Sponges and presses 4 suits. Hunter, 129 N. Tejon Phone 1364.

WORKING FOR GOV. HARMON

DENVER, Oct. 20—Lieutenant Governor Hugh L. Nichols of Ohio is here opening headquarters and establishing Harmon clubs as a part of the campaign to secure the Democratic nomination for the presidency for Governor Judson Harmon of Ohio Mr. Nichols is returning east after a swing through the western states in the interests of Harmon's candidacy.

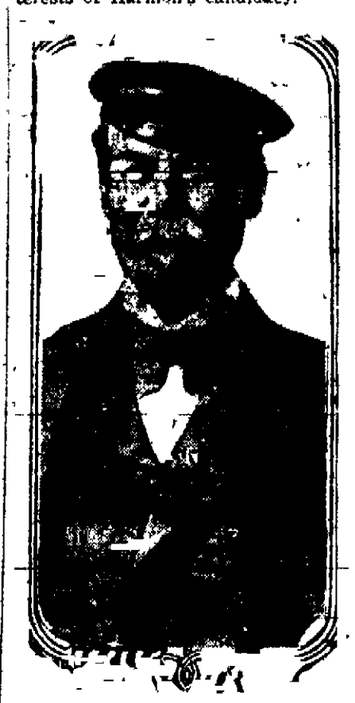

Sir Thomas Lipton, the famous English yachtsman, who is still after the international cup now held by the New York club Sir Thomas says that he will challenge the present owners of the cup as soon as he gets word from them that they will race under their own rules

A good camel will travel 100 miles a day for 10 days

More herrings are eaten than any other kind of fish.

Heavier Weight Underwear for the Cold Weather

Union Suits that will fit, in cotton rib, wool and wool mixtures. Single garments in a large assortment of fabrics

Dr. Jaeger's Sanitary Woolen System, for which we are sole agents in Colorado Springs. The finest pure woolen underwear made.

We carry Dr. Deinel's medium weight linen mesh Underwear.

CANO-DOWAS

Outfitters to Men.

Battleship Oregon Moves Under Own Steam Again

SEATTLE, Oct. 20—The battleship Oregon, rebuilt and modernized moved under her own steam today for the first time in six years, and made a trial spin from the Bremerton navy yard across the sound to Seattle, around the harbor and back to her anchorage at Bremerton

On Monday the famous old fighting craft will start for Los Angeles, Cal, to join the Pacific fleet for annual inspection.

MRS. PATTERSON DECLINES TO TAKE HENWOOD GIFT

DENVER, Oct 20—Mrs. Gertrude Gibson Patterson, who is now at the county jail awaiting trial for the murder of her husband, yesterday refused to accept of Harold F. Henwood the canary which has been his constant companion for several months

Henwood sent the bird to the matron's quarters, accompanied by a brief note. But Mrs Patterson declined to receive the gift. She returned it with her thanks.

Henwood bought the bright yellow songster shortly after his imprisonment He has trained it to hop from its cage and perch upon his shoulder

For a Lasting Fire

You will never find anything to equal

Coke

It holds an even fire over night, without any trouble, and does not take half the fuel to do it, either.

If you have never used Coke, and would like to try it, we will send you a sample and have our Coke man show you how to burn it.

The Colorado Springs Light, Heat & Power Co.

107 E. KIOWA

Phone Main 2400

RODGERS NEAR TO ACCIDENT

Coast-to-Coast Aviator Forced to Glide from Fast Height When Piston Rod Breaks.

AUSTIN, Tex, Oct 20—After circling the capital dome and entertaining several thousand persons with spectacular maneuvers at a high altitude, C. P Rodgers, the ocean-to-ocean aviator sailed away to the south shortly before 4 o clock this afternoon and 20 minutes later was compelled to glide from a great height to a rough landing near Kyle, 17 miles from here when his engine went "dead."

Except for a shaking up Rodgers suffered no ill effects but several parts of his machine will need readjustment before he can resume his flight. He expects to start for San Antonio tomorrow morning at 7 30 o'clock.

Rodgers started from Waco, 110 miles to the north at 11 15 a. m He stopped at Granger to give an exhibition and landed at Austin at 1 55 p m

Rodgers tonight explained that the breaking of a piston rod while he was flying at a high altitude forced the landing His great height permitted him to glide safely to an open field two miles distant

Mechanicians are installing a new motor tonight and the aviator anticipates resuming his flight tomorrow.

MURDER CHARGE

(Continued From Page One.)

a disturbance. She will be a nuisance unless I kill her soon"

Mr Hahn said that he responded to Richeson "I never knew you had a dog" and that Richeson replied that he kept it in his room

Inquiry, by the police, where Richeson roomed developed the presence only of a male dog owned by the landlord who said that Richeson had never owned a dog during the eight months he had lodged there Hahn said, further that he suggested chloroform to Mr Richeson but the minister wanted 'something that will work quick" Cyanide of potassium was mentioned as acting instantly and the druggist said he gave Richeson enough to kill three dogs but the minister asked for more and the prescription finally amounted to enough to poison 10 men.

Tells of Arrest.

In a statement regarding Richeson's arrest Superintendent Watts said he found the minister in bed and awake but looking disturbed. He trembled as he dressed after being told that he would be charged with the murder of Miss Linnell He was allowed to talk privately with Mr. Edmands and later went into the room where Violet Edmands lay ill and unnerved by the schock, to say farewell The girl burst into tears and threw her arms about his neck Richeson comforted her saying

"Don't cry dear, don't worry Everything will be all right"

According to some friends of Miss Linnell at the Y. M. C. A. home she had dinner in her apartment with a man friend on Sunday the day of her death. The police have worked on the theory that the paper containing the poison powder was handed to her at that time but so far as known they have not definitely determined that her companion at dinner was the clergyman.

"No Mistake" Says Mother.

HYANNIS, Mass., Oct 20—"Thank God, I believe no mistake has been made"

With this exclamation, Mrs Edgar Linnell, mother of Avis Linnell, received the news that the Rev. Clarence V. Richeson had been arrested for the alleged murder of her daughter.

Mrs Linnell, however later voiced the belief that Mr Richeson was not accountable

"He must have been out of his mind," she said, and then told of peculiarities of Mr Richeson which she noticed while he was a caller at her home.

"Mr. Richeson, whom I loved as a son, even before he became formally engaged to Avis, worried us often by attacks which he had at our house," she said, "and which left him in a highly nervous state He worried about this trouble, and once broke his engagement with Avis, giving his physical condition as the reason Their engagement was renewed, however, and Avis, I firmly believe, was engaged to him when she died."

Between Mrs Linnell and her daughter, Mrs. Vida McLean the story of the acquaintance of Avis Linnell and the young pastor was told Avis was a singer in the Baptist choir when Mr Richeson assumed the pastorate there four years ago She was only 15 years old but the new minister showed marked attention to her, and within a few months was calling at the Linnell home

"At first I objected, said Mrs Linnell, "but only because I thought Avis was too young I liked Mr. Richeson and thought him an admirable man and finally consented when Avis told me that he loved her and that they were engaged The wedding was set for last October, but Mr. Richeson's attacks troubled him and he broke the engagement, saying he would renew it if he found his physical condition warranted He became engaged to Avis again, but they had never set a date after the first I believe"

MAN TRYING TO ESCAPE ARREST SHOT AND KILLED

SEATTLE, Oct 20—Police Detective Joseph Bianchi tonight shot and killed Walter Stanbridge, alias Frank Harris aged 28, who fled when the detective attempted to arrest him

Bianchi came upon Stanbridge when he was attempting to dispose of a curtain for the possession of which he did not give a satisfactory explanation

Stanbridge's home was in Memphis Tenn. He was released recently from the city hospital where he had been treated for the drug habit

FILE APPLICATION FOR WRIT OF SUPERSEDEAS

DENVER Oct 20—Attorneys for George King convicted of the murder of Peter Jackson an aged ranchman in Elbert county and condemned to be hanged some time next week, today filed an application for a writ of supersedeas with the state supreme court. Filing of the application acts as a stay of execution until the court can hear the case on its merits

Numerous errors in King's trial are alleged, and it is declared that the stenographer's notes of the trial were destroyed and that no transcript of the evidence is possible The stenographer, it is said, left his notes on a table at his home, and some member of the family thinking them a heap of scrap paper, threw them into the fire

Members of the Woman's club here and Warden Tynan have been active trying to secure a commutation of sentence for King

Saturday Bargain Values IN WINTER WEARING APPAREL

Shoe Department

Boys' High Cut Tan Viscol Calf Boots, extra high cut, two buckles and cuff, hand welted soles The best Boys' Boot made. Sizes 2½ to 5½..... $3.50

Boys' Box Calf Shoes, heavy double soles, blucher cut, wide toes, good style; sizes 2½ to 5½..... $2.50

WALK-OVER SHOES FOR MEN

The new styles are all here. Tan, Russian button, patent colts and gun metal calf, button and blucher styles, Dongola kid, kangaroo and vici kid stocks. See them and you will admire them. ....$3.50, $4.00 and $1.50

High Cut Boots for men; they are the best made $5.00, $6.00, $7.00

Tan Button Shoes for ladies. We have them and on the nobbiest last in Colorado Springs. Short forepart, high round toe; all sizes $4.00

Suede and Patent Colt Shoes, velvet and gun metal. They come in all styles and sizes and widths. Our showing of these popular models come at $3.00, $3.50, $4.00 and $5.00

Children's School Shoes. We have them and at the right prices. $1.25, $1.50, $1 75, $2.00, $2.50 and $3.00

Winter Underwear

For Ladies, Men, Children.

Our lines—

Ladies' and Children's Wool and Cotton Fleeced Underwear, in union suits and separate garments.

Munsing Union Suits make you feel good all the time.

See us before you buy a cent's worth of any kind of UNDERWEAR.

GENTS' FURNISHINGS

Men's $1.25 Outing Flannel Night Shirts..... 89¢

Men's 75c Outing Flannel Night Shirts..... 59¢

Men's Cashmere Hose, the best; 20c values, pair.... 15¢

Men's $4.00 All Wool Sweater Coats, gray and brown; all sizes; choice $3.45

Bedding Department

EXTRA SPECIALS SATURDAY ONLY

$3.50 Wool Blankets, Saturday $2.98 Pair

11-4 extra large Wool Blankets. Colors gray or tan; good weight; fancy borders.

$1.50 Comforters, Saturday $1.25 Each

Comforters, large size, 72x84 inches, silkoline covering; white sanitary cotton filling.

$3.00 Comforters, Saturday $2.48 Each

Extra White Carded Cotton Filled Comforters, light or dark colored patterns to select from.

Wash Goods Department

EXTRA SPECIALS SATURDAY ONLY

15c Percales, Saturday 12½c Yd.

Best grade Percales, 36-inch Manchester Mills choice products; all colors, light or dark, fancy or plain.

15c Shirting Madras, Saturday 10½c Yd.

Eastlake Shirting Madras, light or dark colors.

10c Dress Ginghams, Saturday 8½c Yd.

Fancy Dress Ginghams, plaids, stripes and checks; dark or light colors.

The Colorado Springs Dry Goods Co.

120-122 South Tejon Street

CLAIMS SHE WAS MARRIED WHEN TOO ILL TO KNOW IT

PUEBLO, Oct 20. Testifying in her divorce action here today Mrs. Naseltine Callis, 17 years old, told the court that she had been married last December when she was so ill with smallpox that she did not know what was going on. The ceremony, she said, took place at the home of her husband's sister in Mexico. Two hours after the wedding, she declared, the house was quarantined Her husband escaped through a side door and she has never seen him since, she said. She was granted a divorce

$4.00 WILL $4.00

Paper your room with a good quality of paper and labor the best—at the

HEDRICK WALL PAPER & PAINT CO.

212 N. TEJON

NEWSPAPER ARCHIVE®

THANKS

THANK the clothing, furnishing and hat manufacturers, not us. We had intended being out of business by this date, but as you know, the manufacturers refused to cancel our Fall and Winter orders.

YOUR THANKS in being able to save from five to fifteen dollars on a Suit or Overcoat should therefore be offered, not to us, but to the manufacturers—the goods are here against our wish and must be sold without delay.

Call and inspect this splendid stock of high-class Winter Wearing Apparel for men and boys. The prices quoted will indeed make you thankful.

CLOTHING

Our showing of proper styles in clothes for men and young men is without doubt the most complete we have ever shown. No charge for alterations.

$25.00 and $30.00 Suits and Overcoats.	Sale price	$19.50
$20.00 and $22.50 Suits and Overcoats.	Sale price	$14.50
$15.00 and $18.00 Suits and Overcoats.	Sale price	$11.50

UNDERWEAR

Regular $1.50 All Wool Underwear, now	$1.00
Regular $1.25, ribbed and flat, now	85c

SWEATERS

Regular $5.50 Sweaters.	Sale price	$4.50
Regular $5.00 Sweaters.	Sale price	$3.75
Regular $4.00 Sweaters.	Sale price	$2.75
Regular $2.00 Sweaters.	Sale price	$1.15

Ladies' and Misses' Sweaters at half and less than half price.

MOTHERS

Do not fail to take advantage of the Quitting Business prices on Boys' and Children's Suits and Topcoats.

Compare the Quitting Business Prices of the May Co. with the prices asked elsewhere for high-class wearing apparel. Hard to realize the tremendous saving.

POSITIVELY QUITTING BUSINESS THIS FALL

THE MAY CO

RAIN AND LOW PRICES FOR COTTON AFFECTING TRADE

NEW YORK, Oct. 20.—Bradstreet's tomorrow will say:

"Although trade trends show little definite change, it is probably true that retail business in the larger cities has expanded in consequence with cooler weather and the advance of the season. Yet this improvement is by no means uniform, too much rain in the northwest and along the Atlantic seaboard having hampered shopping, while low cotton prices have affected southern trade and collections.

"Incidentally, the country districts as a whole report that retail business in this respect is rather slow. Returns as to jobbing and wholesale lines tell of a reasonable degree of activity in dry goods, furniture and shoes and the like, but it is claimed that interior distributors continue to buy on a hand-to-mouth basis.

Trade in leather holds up well with a firm price undertone, small grades of leather are active and firm, with export trade a feature. There is more doing in holiday goods and manufacturing confectioners are busy.

Steel Trade Unsatisfactory.

"Trade in finished steel is unsatisfactory, not so much because of a paucity of orders, but particularly because prices have again receded so low as to threaten very small profits. Competition is keen and manufacturers in the central west have required the railways to reduce freight rates on raw material, apparently preferring to save in this direction rather than to cut wages.

"Business failures in the United States for the week ending October 19 were 253, against 212 last week, 197 in the like period of 1910, 244 in 1909, 231 in 1908 and 220 in 1907.

"Business failures in Canada for the week number 24, which compares with 19 last week and 34 for the corresponding week in 1910.

"Wheat, including flour exports from the United States and Canada for the week ending October 19, aggregated 2,541,694 bushels, against 3,726,048 last week and 2,844,675 this week last year.

"Corn exports for the week are 631,612 bushels, against 754,749 last week and 818,688 in 1910."

Winter Footwear

MEN'S SHOES, heavy double soles	$3.50 to $5.00
LADIES' SHOES, high tops, heavy soles	$2.50 to $5.00
GIRLS' SHOES, high and regular tops	$1.50 to $3.50
BOYS' SHOES and high top Boots	$2.00 to $3.50
MEN'S LEGGINGS, waterproof	75c
LADIES' JERSEY LEGGINGS at	75c to $1.00
CHILDREN'S LEGGINGS at	50c to $1.00
LADIES' OVERGAITERS at	25c, 50c and 75c
LADIES' RUBBERS at	75c
MEN'S RUBBERS at	$1.00
MEN'S RUBBER BOOTS at	$4.00
MEN'S OVERSHOES at	$1.75 to $3.00
LADIES' OVERSHOES at	$1.50 to $3.00
BOYS' AND GIRLS' OVERSHOES	85c to $1.50
GIRLS' RUBBERS	55c and 65c
LADIES' FELT SLIPPERS	50c to $2.10
MEN'S HOUSE SLIPPERS	50c to $3.50

All Rubber Goods guaranteed to give satisfaction.

New Invoice of Rubbers Just Received.

A FIT FOR EVERY FOOT

IT PAYS TO THE DEAL SHOE CO. AT DEAL'S

107 SOUTH TEJON STREET

WHAT DOES IT MEAN TO BE A MEMBER OF A CHURCH?

A series of sermons by the pastor of the FIRST PRESBYTERIAN CHURCH

Sunday Mornings at 11 o'Clock
Next Sunday evening, 7:30

"THE STORY OF A RUNAWAY SLAVE"

You are invited to worship with us if you have no other church home.

In Churches

Asbury Methodist Episcopal—Fourteenth street and Washington avenue. Robert R. Adams, pastor. Morning service, 11 o'clock; sermon by pastor. Evening service, 7:30 o'clock; sermon by pastor. Sunday school, 9:45 a. m. Epworth league, 6:30 p. m. Prayer meeting Wednesday evening. A cordial welcome to all services.

First Evangelical Lutheran—Platte avenue and Weber street. Robert B. Wolf, pastor. Morning service, 11 o'clock. Evening service, 7:30 o'clock. Sunday school, 9:45 a. m. Luther league, 6:30 p. m.

Hillside Congregational—Moreno avenue and South Prospect street. Leo Patterson, pastor. Morning service, 11 o'clock. Evening service, 7:30 o'clock. Sunday school, 9:45 a. m. Senior Young People's society, 6:30 p. m. Preaching by Minnie Ward Patterson, A. M.

Calvary Church of the Evang. Association—Corner North Wahsatch avenue and Uintah street. H. A. Schneider, pastor. Morning service 11 o'clock; subject, "Investments That Pay." Sunday school 9:45 a. m. Senior Young People's society 7 p. m.

Swedish Baptist—17 North Boulder street. A. J. Bingtson, pastor. Morning service 11 o'clock; evening service 8 o'clock. Sunday school 9:45 a. m. Wednesday evening 8 o'clock, prayer meeting.

St. Stephens Church—Corner North Tejon and Monument streets. The Rev. A. N. Taft, rector. Holy communion, 8 a. m.; Sunday school 9:30 a. m.; morning prayer and sermon 11 o'clock; evensong (choral) service, Lloyd, 5 o'clock; anthem, "As Pants the Hart," Spohr.

Boulder Street Presbyterian 600 block East Boulder street. Rev. E. H. Lilles, D. D., pastor. Morning service 11 o'clock, Rev. Wiley K. Wright will preach in the absence of the pastor. No evening service. Sunday school 9:45 a. m., Miss Vera Lindsey, superintendent.

Friends Church—Tejon and Fountain streets. John Riley, pastor. Morning service 11 o'clock; evening service 7:30 o'clock. Bible school 9:45 a. m. Our quarterly meeting sessions Saturday, 10 a. m. and 2 p. m. and 7:30 p. m., and services also Sunday 2:30 p. m.

Evangelical Lutheran Emmanuel—Corner Wahsatch avenue and Boulder street. O. Luetenhop, pastor. Morning service 11 o'clock. Sermon on the gospel for the Nineteenth Sunday after Trinity. No evening service. Sunday school 9:45 a. m. German school Saturday. Reformation day and the centenary of the birth of Dr. Carl [illegible] and Philipp Walther will be celebrated on [illegible] Sunday.

Swedish Evang. Lutheran—Bijou and Spruce streets. Carl Walleen, D. D., pastor. Morning service 10:45 o'clock; subject from John 2:1-42. Evening service 8 o'clock; subject [illegible] Rom. 10:1-13. Sunday school [illegible]

Second Presbyterian—16th [illegible] Washington avenue. Rev. John Y. Ewart, pastor. Morning service 11 o'clock; subject, "Showers of Blessing." Evening service 7:30 o'clock; subject, "From Blindness to Vision." Sunday school 9:45 a. m.; Junior Young People's society 4 p. m.; Senior Young People's society 6:30 p. m. Bible study and prayer [illegible] Wednesday, 7:30 p. m. Everybody hearty welcome to all services. The pastor returned [illegible] Thursday [illegible]

"World Memorial," United Brethren in Christ—Corner of Nevada and Vermijo avenue. All the services are held in the big tent. Henry Irving Kalter, pastor; Charles La Valley, assistant and church director. Morning service, 11 o'clock, subject, "The Controlling Power of Jesus," special music. [illegible] 7:30 o'clock, subject, "[illegible]," 16 minute [illegible] led by Mr. La Valley. [illegible] day school and Brotherhood class, 10 a. m.; Edward M. Huffman, superintendent. Junior Young People's society, 3 p. m.; Miss Edith Morgan, superintendent. Senior Young People's society, 6:30 p. m.; Miss Grace Black, presiding. Midweek hour for prayer and praise Wednesday evening at 7:30 o'clock. A welcome for all who worship with us.

First Methodist Church (South)—Corner Cheyenne avenue and North Weber street. R. Ira Barnett, pastor. Morning service 11 o'clock; subject, "God's Poem." Evening service 7:30 o'clock; subject, "God's Family." Sunday school 10 a. m. New furnace is installed and church will be warm. Tuesday evening, 8 o'clock, in church, music recital by Jessie Newgeon, 12 years old. Thursday, 7:30 p. m., preaching by Presiding Elder I. A. Smith, followed by first quarterly conference.

Swedish Evang. Free—317 East Boulder street. Cornelius Andrewson, pastor. Morning service, 10:45 o'clock; evening service 7:45 o'clock; Sunday school 9:30 a. m.; Senior Young People's society 4 p. m.; midweek service Wednesday 8 p. m.

St. Pauls Methodist Episcopal—425 South Nevada avenue. W. E. Bennett, pastor. Morning service, 11 o'clock; subject, "Love's Best Gift;" solo. Afternoon service at 3 o'clock; subject, "A Man's Work to Win Men and Boys;" song, "My Trundle." Evening service, 7:30 o'clock; subject, "God's Mother Love;" duet, "The Last Call;" solo, "Father's Hand." Sunday school at 9:45 a. m. Epworth league at 6:30 p. m.; subject, "Intelligent Warfare;" leader, Mr. A. H. Eggleston. Prayer and praise service Wednesday at 7:30 p. m.; subject, "Revivalism and Evangelism." The special services under the leadership of Dr. N. H. Lee will close next Sunday with three services as detailed above. You are most cordially invited to come and enjoy these last services.

First Baptist—Corner of Kiowa and Weber streets. J. H. Franklin, pastor. Morning service, 11 o'clock. Evening service, 7:30 o'clock. Sunday school, 9 a. m. Junior Young People's society, 3 p. m. Intermediate Young People's society, 5 p. m. Senior Young People's society, 6:30 p. m. The pastor will be in charge of morning and evening services, assisted by other ministers. The Rev. E. E. McLaughlin will preach at 11 a. m. and the Rev. E. B. Pratt at 7:30 p. m.

Cheyenne Canon Sunday school meets in Stratton park bandstand every Sunday morning at 10 o'clock. Everyone welcome.

St. Johns Baptist—Pueblo and Cimarron. Matt S. Jones, pastor. Morning service, 11 o'clock. Subject, "The Church in Pergamos." Evening service, 7:30 o'clock. Subject, "A United Warfare." Sunday school, 12:30 p. m. J. T. Craig, superintendent. B. Y. P. U., 6:30 p. m. A. Jones, president. Prayer meeting Wednesday evening, at 8 o'clock.

Ivywild Chapel—Cascade avenue and Second street. W. W. Williamson superintendent. Sunday school, 3 p. m. Senior Young People's society, Thursday evening.

First Church of Christ, Scientist—Boulder and North [illegible] avenue. Morning service, 11 o'clock. Sunday school, 9:45 a. m. [illegible] day meeting, 8 p. m. Free reading room at No. 405 Hagerman building, corner Tejon and Kiowa streets, open week days from 9:30 a. m. to 4:30 p. m.

[illegible] Rev. S. E. Brewster, pastor. Preaching at 11 a. m. and 7:30 p. m. by Rev. J. P. Lucas. Morning subject, "Save Yourselves." Evening subject, "Whom We Preach."

Swedish Evangelical Mission—Corner of Cucharas and Weber street. Frithiof Peterson, pastor. Morning service, 11 o'clock. Evening service, 7:45 o'clock. Sunday school, 10 a. m. Senior Young People's society, 5 p. m. Next Thursday evening the Rev. J. A. Axelson will preach. Rev. Mr. Axelson represents the Nebraska-Colorado Mission society.

The People's Methodist Episcopal—Corner St. Vrain and Royer streets. William R. Stephens, B. D., pastor. Sabbath services, 11 a. m., subject, "A Christian." 8 p. m., "Preparation for Death." Sunday school, 9:45 a. m. Junior League, 3 p. m. Senior league, 7 p. m. Brotherhood class, 4 p. m. The pastor is giving special lectures on the 30 years of private life of Christ. Prayer and class meeting Wednesday evening 8 p. m.

First Methodist Episcopal—Corner of North Nevada avenue and Boulder street. Merle N. Smith, D. D., pastor. Morning service, 11 o'clock. Preaching by Prof. W. J. Lowstuter of Denver [illegible] Evening [illegible] 7:30 o'clock. Sermon by Prof. W. J. Lowstuter. Sunday school, 9:45 a. m. Junior Young People's society, 3 p. m. Senior Young People's society, 6:15 p. m. Intermediate league, 6:15 p. m. Class meeting, 12:30 p. m. Prayer meeting Wednesday night.

First United Presbyterian—Corner of Nevada avenue and Huerfano street. J. S. Wilson, pastor. Morning service at 11 o'clock. Subject, "Personal Testimony for Christ." Evening service at 7:30 o'clock. Subject, "The Great Refiner." Sabbath school at 9:45 a. m. Y. P. C. U. at 6:30 p. m. Leader, Miss Ruth Sells. A series of gospel meetings will begin Wednesday evening at 7:30 o'clock and continue each evening for 10 days. Good singing. Everyone invited.

First Congregational—Corner Tejon and St. Vrain. William Watson Ranney, pastor. Morning service, 11 o'clock. Subject, "The Unfinished Business of the Church." Evening service, 5 o'clock. Subject, "Why the Common People Heard Christ Gladly." Sunday school, 9:45 a. m. Young People's league, introduction to 10 weeks' course of study in the parables of Jesus. Leader, Miss Vesta Tucker. 10 o'clock, Brotherhood Bible class, led by Dean Edward S. Parsons.

First Presbyterian—Corner Nevada avenue and Bijou street. Rev. Samuel Garvin, D. D., pastor. Morning service, 11 o'clock. Subject, "What Membership in the Church Means;" first sermon. Evening service, 7:30. Subject, "The Story of a Russian Slave." Sunday school, 9:30 a. m. Junior Young People's society, 3 p. m. Intermediate, 4:30 p. m. Senior Young People's society, 6:15 p. m. Brotherhood Bible class at 9:30 o'clock. Dr. J. R. Robinson, teacher. Prayer and social meeting of the church on Wednesday evening at 7:30 o'clock.

Grace Episcopal—Pikes Peak avenue and Weber street. Rev. Frank Hale Touret, rector. October 22, 19th Sunday after Trinity. Holy communion, 7:45 a. m. Sunday school and service, 9:30 a. m. morning prayer and sermon, 11 a. m. evening prayer and address, 7:30 p. m.

Second Congregational—Corner of Tejon and Uintah streets. Rev. Mr. A. W. Moore, pastor. Preaching by the pastor at 11 a. m., subject, "The Master Man," and at 7:30 p. m., subject, "Facing Toward Better Things." Sunday school and Dr. Field's Brotherhood class at 9:45 a. m. C. E. at 6:30 p. m. Prayer meeting on Wednesday at 7:30 p. m., at the residence of Mrs. Martin, 1411 South Tejon street, Ivywild.

Church of the Epiphany—621 East Dale street. Rev. G. M. Davidson, priest in charge. October 22, 19th Sunday after Trinity. Holy communion at 9 a. m. Sunday school, 10 a. m. Morning prayer and sermon at 11 o'clock. Subject, "The Prayer of Solomon at the Dedication of the Temple."

—Free Methodist—Corner of Wahsatch and Cheyenne avenues. Rev. G. H. Behner, pastor. Quarterly meeting commencing Friday night at 7:30 o'clock. Preaching Saturday evening. Sunday morning service at 11 o'clock. Love feast, 6:30 p. m. Preaching at 8 p. m. Sunday school, 10 a. m. Preaching by the elder. Prayer meeting on Wednesday evening at 7:30 o'clock.

Christ Universalist—Corner Nevada avenue and Bijou street (Odd Fellows temple). Entrance on Nevada. Sunday school at 9:45 a. m. H. E. Finch, superintendent. Preaching services at 11 a. m. by Rev. Mrs. Lotta D. Crosley of Ohio. Subject, "The Worth of Universalism." The board of trustees will meet at 10:30 a. m. and all members are requested to be present at the morning services. Services at Roswell Union church, conducted by Rev. Mrs. Crosley, at 7:30 p. m.

All Souls Unitarian—Corner North Tejon and Dale streets. Rev. Thomas Salter Robjent, Pastor. Morning service, 11 o'clock. Subject, "What Is Providence?" the third of the series on "Four Great Questions." In this sermon Mr. Robjent will try to answer the question, "Can we believe in the light of modern thought that all things in life are working together for good?" with special reference to sickness, disappointment and sorrow.

Colorado college vesper service Sunday afternoon at 5 o'clock, in Perkins hall. Dr. Frederick F. Kramer of All Saints Episcopal church of Denver will preach. All persons are welcome.

Emmanuel Presbyterian — Corner Spruce street and Mesa road. David G. Monfort, pastor. Morning service 11 o'clock; evening service 7:30 o'clock; Sunday school 9:45 a. m.; Junior Young People's society 3 p. m.; Senior Young People's society 6:45 p. m.; Bible study Tuesday 3 p. m. at 720 North Walnut street; prayer meeting Wednesday 7:45 p. m.

DRY CONGRESS ENDS

(Continued from Page One.)

the average of the entire crop each year.

Tells of Farm.

My farm is located on the summit of the divide between the Platte and the Arkansas rivers, 20 miles from and 1,000 feet above any living stream that carries water enough to irrigate more than a few acres. We have just water enough for domestic purposes. Early in March, 1910, I thoroughly cultivated 100 acres of land with a spring tooth harrow, there being little moisture in the ground at the time. May 21 we had a show that wet the ground four or five inches and started the weeds. As soon as they began to appear we went over the ground with an Acme harrow, which thoroughly pulverized the surface and destroyed the weeds. We plowed the ground to an average of seven inches early in July, using a 25-horsepower engine and a 21-disc Emerson plow, harrowing at the same time with an Acme harrow attached to the plow.

"July 18, rain wet the ground to a depth of two and one-half to three inches, and in the two weeks following July 25 about five inches of rain fell. We harrowed the ground again with the Acme and spring-tooth harrows. August 15, one and a half inches of rain fell, and we harrowed again, this time with a spike-tooth harrow. Wheat was sown at the rate of 40 pounds to the acre about September 1. But little rain fell that fall, and very little snow last winter, most of the latter blowing off. There were but two rains during the growing season this year, totaling less than three inches. This with the snow of last winter, which would not make to exceed three-fourths of an inch of water, is all the moisture we had from planting time until the wheat was harvested on July 16. When the threshing was done we found we had 2,050 bushels from our 100 acres."

E. R. Parsons of Parker, Colo., in his address yesterday morning, advised the farmers to plow deep. He said, in part:

Parsons' Address.

"The first and most important problem we have to face in western America is to increase the average depth of plowing. Considerable interest in this matter has been aroused by the corn contests of the south, all the winners being deep plowers, as much as 200 bushels per acre having been raised by plowing 20 inches and fertilizing in the row. In my own neighborhood there is a marked improvement in this regard, and the farmers are importing less feed for cattle every winter. In spite of the fact that we have experienced a cumulative drouth of two years, every farmer who plowed eight inches deep has feed for his stock, and some have raised fine crops on 16 and 11-inch plowing."

Others who spoke during the morning were Dr. W. E. Taylor of Molina, [illegible] Russia, Prof. H. M. Painter of Amarillo, Tex.; Prof. A. M. McDonald of Arizona, and Luther Foster of New Mexico.

After Secretary Burns has established the office in Lethbridge, he expects to leave with Mrs. Burns for Tokio, Japan, on a two months' vacation, during which he expects to give the leaders of that country practical points in American publicity work, relating to their international exposition.

The kindly feeling which the delegates have for residents of Colorado Springs and vicinity, as a result of the manner in which they were entertained, is expressed in a letter written by Malcolm A. Fraser, secretary of the Prescott, Ariz., chamber of commerce. He says:

Visitors Appreciative.

Arizona and New Mexico wish to thank the executive officials of the International Dry Farming congress, the citizens of Colorado Springs and of Colorado generally, for the uniformly courteous treatment rendered the delegates at all times during their stay in America's peerless mountain city.

What gave these delegates the greatest satisfaction was the fact that the merchants of Colorado Springs vied with one another in consulting not only the taste but the exchequer of the visitors.

In my experiences abroad and in all parts of the United States with expositions, I have never met with such courteous treatment on all sides nor have I ever exhibited in a city where the charges were so reasonable in all lines as in the case of this congress.

Colorado Springs, consequently, has endeared to herself a number of men and women of the great southwest. We will take a leaf out of her book in the matter of kindliness and unselfishness exhibited so generally during these pleasant days in Colorado's wonderland.

MALCOLM A. FRASER,
Secretary Prescott Chamber Commerce.

Photograph of a group of Soudanese blacks announcing a religious dance. The Turkish government has appealed to the religious fanaticism of this semi-barbarous tribe to protect Turkey and her possessions from invasion of the Italians.

WOMEN'S FARM CONGRESS

(Continued From Page One.)

some of the epigrams given during his address:

"The country school and country church are the outposts of the forces working for the new civilization.

"The average preacher today has had his head filled with Greek and Latin and Emerson and Whittier and everything else that would crowd out the real things of life. He must get reeducated on sociological and economical and agricultural and agronomical lines.

"The preacher must learn the religion of the income.

"The men in our pulpits today have the wrong kind of knowledge. The condition must be changed and will be changed before long."

DENVER HIGH SCHOOL STUDENTS SUSPENDED

DENVER, Oct. 20.—Twenty-five girls and 11 boys were suspended from Manual Training High school today, because it is claimed they are members of sororities and fraternities.

The suspensions were in accordance with a decision reached by the high school officials yesterday to oust from the schools all students against whom the principals had found evidence of violation concerning fraternities and sororities in the high schools.

The order of suspension was also enforced at East Denver high school today when four boys were dismissed.

It is said that other suspensions will follow, and according to one high school official, the number of students involved will probably reach 100 before the affair is settled.

The question of secret Greek letter societies has been one over which the school boards in several cities throughout the state, and high school students have been in active contention for some time. Recently summary action was taken by the school board here and sororities and fraternaties were given an adverse ruling.

Many of the former Greek letter societies, it is said, have been reorganized in the form of clubs with the element of secrecy eliminated, and the students who have been suspended claim that they have not violated the edict of the board of education since the societies to which they belong are not of a secret nature.

DRINKS LAUDANUM, THEN SHOOTS HIMSELF; DIES

DENVER, Oct. 20.—Standing behind the cashier's desk in his restaurant at 810 Fifteenth street at 7 o'clock this morning, Judson Town, aged 55 years, pressed the muzzle of a rifle to his head, just above the left eye and tripped the trigger with his foot. The bullet crashed through his head and lodged in the ceiling. Town was taken to the county hospital where he died half an hour later. Before shooting himself Town drank a quantity of laudanum.

Illness and poor returns from a business venture prompted the act.

Several people were seated in the restaurant when Town shot himself and a slight panic resulted.

NEGRO SOLDIER TRIES TO SHOOT SELF; PUNCTURES LIP

CHEYENNE, Wyo., Oct. 20.—The desire of Sergeant Beattie of troop C, Ninth cavalry, to die netted him one large hole in his generously proportioned upper lip. The sergeant, who is a negro, attempted suicide. He put the muzzle of his carbine in his mouth and pulled the trigger with his toe. The gymnastic procedure necessary to bring the toe into action jerked the muzzle of the gun out of his mouth and the bullet merely perforated his upper lip. Beattie was preparing to do a better job when his comrades, attracted by the first shot, arrived and disarmed him.

A British technical paper, referring to the series of town-to-town aeroplane races that occurred on the continent in May, regards them as ending the practice of organizing flying meets over inclosed grounds, which offered an element of danger and were unprofitable.

Dr. Bull's COUGH SYRUP

The child feverish with a cold, running nose, tight or loose cough with wheezing or rattling of phlegm as it breathes, mothers put your ear to child's back or chest and listen) should have DR. BULL'S COUGH SYRUP. No Mag[illegible] or [illegible] in it. It's the only right medicine to give. 25c.

"My [illegible] children had bad [illegible] and [illegible] Dr. Bull's Cough Syrup cured them." Mrs. E. vom Lehn, 696 [illegible], Brooklyn, N. Y.

SAMPLE SENT FREE. [illegible]

FOR SICK HEADACHE, SOUR STOMACH, LAZY LIVER OR SLUGGISH BOWELS

Turn the rascals out—the headache, the biliousness, the indigestion, the sick, sour stomach and foul gases—turn them out tonight and keep them out with Cascarets.

Millions of men and women take a Cascaret now and then and never know the misery caused by a lazy liver, clogged bowels or an upset stomach.

Don't put in another day of distress. Let Cascarets cleanse and regulate your stomach; remove the sour, undigested and fermenting food and that misery-making gas; take the excess bile from your liver and carry off the decomposed waste matter and poison from the intestines and bowels. Then you will feel great.

A Cascaret tonight will straighten you out by morning—a 10-cent box means a clear head and cheerfulness for months. Don't forget the children—their little insides need a good, gentle cleansing, too.

Cascarets

REGULATE STOMACH, LIVER & BOWELS
TASTE GOOD—NEVER GRIPE OR SICKEN.

THEY WORK WHILE YOU SLEEP

10c per box. Also 25c and 50c boxes.

NEWSPAPER ARCHIVE®

Irresistibly attractive are these smart winter overcoats.

Sanely styled for modern men and their modern needs.

Warm, comfortable, perfect fitting garments in a wide range of desirable new patterns.

Grays, browns, blacks and a goodly assortment of snappy Scotch mixtures.

Your size and price are both here.

$15.00 to $50.00.

Perkins-Shearer Co

OPTICAL COMPLICATIONS

No matter how complicated your case may be we can help you. Many ills that you cannot trace the cause of arise either directly or indirectly from eye strain and may be greatly helped or permanently cured by a pair of our properly fitted glasses. Remember we not only make a perfect correction of the vision, but we accurately fit the frame which is just as important. A trial will convince you of the truth of our claim.

THE HAMILTON JEWELRY COMPANY

OPTICIANS

H. A. Hamilton E. E. Taliaferro

Get Ready for Winter

Save money by having your winter garments cleaned at

Stock DYERS & CLEANERS

The Old Reliable

13 & 15 E. Kiowa.

Phone 542.

$1.00

Cleans Your Winter Suit to Perfection

Cleans Your Winter Overcoat to Perfection

Cleans Any Ladies' Cloak to Perfection

We have just opened a new remodeling department. Ladies' and gentlemen's garments will be remodeled and repaired in the best style and at very reasonable rates.

BULBS

The Pikes Peak Floral Co.

104 N. Tejon St. Main 599.

Can One Department Excell the Other?

A master baker and a master candy maker—each with a corps of skilled helpers make Mueth's cakes and Mueth's candies par excellence.

A new cake

MOONLIGHT LOAF.....40¢

TUTTI FRUTTI.....30¢

A pure candy

FAIRY STICKS.....20¢ LB.

Today's Specials

Mueth's

Under New Management

Woman's Board Interior Meets in Denver Oct. 24

The annual meeting of the woman's board of the interior will be held in Plymouth church, Denver, October 24, 25 and 26. Tuesday morning will be devoted to the reports of the 16 state secretaries, the afternoon to the department secretaries, closing with a children's story hour, the speakers being Mrs. Nelson, Mrs. Hemmingway and Miss Heebner of China, and Miss Graf of Turkey.

At 6 o'clock there is to be a banquet for young people, followed by the evening service, at which Mrs. Marden of Constantinople and Mrs. Lydia Lord Davis of Ohio, formerly of China, will speak.

Wednesday afternoon will be taken up with addresses by the Misses Lyman and Beebe of Illinois, the Misses Davis, Coe and Deahl, new missionaries just under appointment, Miss Payne of China and others.

Thursday missionaries from China and Turkey, together with those under appointment, will tell of the life and work in the countries where they are settled.

A GIFT WITH A THOUGHT IN IT

What other Christmas present costs so little and means so much as a subscription to The Youth's Companion—52 weeks for $1.75? It is a gift which benefits not only the one who receives it, but every member of the same household.

With many Christmas presents the sense of novelty wears off by the week's end, but The Youth's Companion is as new and sought after the fifty-second week of the year as the first. It is elastic in its adaptability, too, for it does not matter whether the present is for a boy or a girl, young married people, sedate couples, grandparents—there never was one yet who did not set store by The Youth's Companion. You cannot make a mistake if you give The Companion—and it is only $1.75 a year now. On January 1, 1912, the price will be advanced to $2.00.

The one to whom you give the subscription will receive free The Companion's Calendar for 1912, lithographed in ten colors and gold, and you, too, as giver of the subscription, will receive a copy of the Calendar.

THE YOUTH'S COMPANION,
144 Berkeley St., Boston, Mass.

New subscriptions received at this office.

DRY LAND FOR SALE

I own 1,500 acres dry land near Greeley, Colo., Weld county. Will sell at $7. Land adjoining sold for $15. I need money—cause this low price.

MACK PRICE,
Care Oakes Home, Denver, Colo.

FORMERLY LIVED HERE

Eugene Ely, the aviator killed at Macon, Ga., Thursday afternoon, when he fell a distance of 150 feet, formerly lived in Colorado Springs. For a time he was a chauffeur for George A. Fowler, 1225 Wood avenue, and also worked for the A. W. Markscheffel garage.

Three years ago young Ely turned his attention to aviation, then largely in an experimental state, and quickly became an apt pupil in the study of aviation. From here he went to California and soon attracted attention because of his sensational flights. He was the first aviator to fly from and to the deck of a United States warship.

Thursday he had a premonition of an accident, and as he was about to ascend asked his mechanician for a notebook. In it he wrote the address of Mrs. Ely, 164 West Seventy-fourth street, New York, and handed it back with the remark:

"If anything happens to me today, wire my wife. There's her address."

Ely was born at Williamsburg, Ia., and was about 27 years old.

ADDRESSES H. S. PUPILS

President C. A. Lory of the State Agricultural school spoke to the students at the High school for half an hour yesterday morning, on the work of the college and the benefits of dry farming.

SYRUP of FIGS and ELIXIR of SENNA

Cleanses the System effectually; Dispels colds and Headaches due to constipation. Best for men, women and children: young and old.

To get its Beneficial effects, always note the name of the Company,

CALIFORNIA FIG SYRUP CO.

plainly printed on the front of every package of the Genuine

MAY CONSIDER POLICE CHIEF QUESTION TODAY

The proposed appointment of Deputy Sheriff S. D. Burns as chief of police may be taken up at a special meeting of the city council to be held at 9:30 o'clock this morning, when the new police ordinance, prepared by Commissioner Himebaugh, will be discussed.

So far Mayor Avery has not stated what action he will take concerning Commissioner Himebaugh's recommendation that Burns be appointed. His name, with the exception of that of F. H. Springer, now acting as Commissioner Himebaugh's assistant, is the only one that has been put up to the mayor, and public opinion is divided as to what the mayor's final answer will be.

Yesterday's meeting of the council was without interest. Bertha C. Walton was appointed permanently as telephone operater at the central fire station.

A letter from Black River Falls, Wis., asking financial assistance because of the recent flood, was referred to the Chamber of Commerce. The town, it is said, suffered a loss of $1,500,000.

HARRY R. HAHN DIES

Harry R. Hahn, aged 43, 23 West Mill street, died at his home Thursday. Mr. Hahn had been a resident of this city for many years and is survived by a wife, son and daughter. Funeral services will be held tomorrow afternoon from Modern Woodmen hall, where services will be conducted by Colorado Springs camp No. 7226. Interment will be in Evergreen cemetery. Members of the camp and drill team are requested to be present for the ceremonies in the hall.

Mr. Hahn came to Colorado Springs from Philadelphia. He was former food inspector of this city. His brother, A. C. Hahn, is a wealthy real estate dealer here.

HENRY ADNEY SOLD

Negotiations pending for some time were completed yesterday, when the Henry Adney Gold Mining company, including all its holdings, was purchased by N. S. Leopold of Chicago and Martin Mullen of Cleveland for $150,000.

The property, formerly owned by M. B. Burke and the Golden Cycle Mining company, includes the control of the Mary Nevin Gold Mining company, the Nightingale lode, a bond and lease on the Little Bessie, the Maid of Orleans property and a bond and lease on the Happy Jack. One of the purchasers, Mr. Mullen, owns the Hiawatha property in Cripple Creek and has been in the district for several years. The property just acquired will be worked under the name of the Henry Adney Gold Mining company. J. Condit Smith of Chicago, who has been in Colorado Springs for the last few days was associated with Mr. Burke in making the sale, which involved a consideration said to be approximate $150,000.

Fire Destroys Auto, Barn and Furniture

The barn on the rear of the property on Ute avenue, Manitou, owned by Ernest Laney, caught fire about 9:30 o'clock yesterday morning, completely destroying the building and causing $400 damage to a Star laundry delivery automobile. A quantity of stored furniture also was destroyed. The cause of the fire is unknown, no one being in the house at the time.

Practically every part of the auto, with the exception of the engine and steel frame, was destroyed. The car was not insured. The extent of the furniture loss could not be learned last night.

$1.00 A MONTH

Sponges and presses 4 suits. Hunter, 129 N. Tejon. Phone 1864.

NEW BAKERY

The Park Bakery Co. has opened a branch store at 14 S. Tejon, where everything can be had the same as at the old bakery, 214 N. Tejon.

L. E. Curtis Gives Talk Before Engineers Club

At the opening of a series of meetings of the college engineers club, Leonard E. Curtis spoke before a large audience last night upon "Reminiscences of a Great Patent Litigation." Mr. Curtis told the students of the difficulty one meets in attempting to put before the public a really original and useful patent and of the litigation which almost always follows such an attempt. His address was thoroughly enjoyed by all who heard him, and its educational features were highly appreciated.

Societies and Clubs

ESPERANTO

The Colorado Springs Esperanto society announces the following classes, starting immediately:

The reading circle will meet at the home of Mrs. J. C. Johnson, 4 Latonia apartments, at 3 p. m., this afternoon.

The beginners class, under the instruction of L. E. Derr, will meet at the home of Miss Pearl B. McMillan, 509 East Platte avenue, this evening at 8 o'clock. All desiring to take up the study of Esperanto, the international language, are urgently requested to be present at this meeting for enrollment, in order that arrangements may be definitely made for the study this winter. There is no charge for instruction. Visitors are welcome.

The intermediate class, James W. Stevenson, instructor, will meet in the offices of Drs. Summers and Conway, room 6 El Paso Bank building, Monday, at 8 p. m. All those in Mr. Stevenson's class last year and all advanced students who cannot attend the Saturday afternoon class are requested to enter this class at once.

The members of the Ladies of the Grand Army have postponed their dinner from tonight to the evening of November 11.

A general meeting of the Woman's club will be held in I. O. O. F. temple today at 3 p. m. The program is in charge of the home and education department. There will be speakers from the Congress of Farm Women and vocal solos by Madame Jenny Torca Bunn. Light refreshments will be served. The out-of-town guests attending the Dry Farming congress are invited to attend.

The trustees of Christ Universalist church will meet in special session in the church parlors in Odd Fellows temple tomorrow at 10:30 a. m.

The O. E. S. circle will meet at the home of Mrs. Reasoner, 116 East Washington avenue, Wednesday evening, October 26. Mrs. Reasoner will be assisted by Mesdames Parker, Vettus and Sleget and the Misses Johnson and John.

The North End W. C. T. U. will meet this afternoon with Mrs. E. W. Cox, 801 North Weber street. Mrs. Marion Moore will give her personal experience in rescue work, and Mrs. William W. Warner will sing. A large attendance is desired, as a president is to be elected. Following the program an informal reception will be held in honor of Mrs. Henry L. Little, who, with her family, will remove to Pueblo in a few days. All friends as well as members are invited. Mrs. Van Duzen's tea will serve refreshments.

Stops Itching Scalp Overnight

Guaranteed by the Robinson Drug Co. to Stop Falling Hair and Banish Dandruff.

Itching Scalp, keeps you scratching, and feeling miserable all the time. Wash your hair tonight with pure soap and water, rub on a goodly quantity of PARISIAN SAGE and the distressing itching will be gone in the morning.

PARISIAN SAGE is a pure, refreshing and invigorating hair dressing. Besides putting an end to scalp itch, dandruff and falling hair it nourishes the hair roots and puts a splendid radiance into faded and unattractive hair.

It should be used by every member of the family to keep the scalp free from dandruff germs and prevent baldness. Large bottle 50 cents at the Robinson Drug Co. and druggists everywhere.

Great "Demonstration Sale"

Get Your Autumn Suit Before the Close of This Mammoth "Demonstration Sale"

Established IN COLORADO SPRINGS October 14 1891

THE GLOBE

20 Years OF CONTINUOUS BUSINESS IN COLORADO SPRINGS

Alex Reibscheid, Proprietor

Twenty-three South Tejon Street

We Defy the World to Meet These Sale Prices

SWEATER COATS.

Sweater Coats for men. Sweater Coats for ladies—

$1.00 half wool Sweater Coat. Sale price....59c
$1.50 half wool Sweater Coat. Sale price....89c
$2.00 all wool Sweater Coat. Sale price....$1.25
$2.50 all wool Sweater Coat. Sale price....$1.75
$3.00 all wool Sweater Coat. Sale price....$1.95
$4.00 all wool Sweater Coat. Sale price....$2.95
$4.50 all wool Sweater Coat. Sale price....$3.25
$5.00 military collar and cuffs, in maroon, tan and elephant colors, all sizes, 32 to 46....$3.50
$7.50 Sweater Coats, extra heavy, in brown and tan only. Sale price....$4.95

SWEATER COATS FOR CHILDREN.

A job lot of all wool Sweater Coats for children, ages 1, 2 and 3, in plain white, red or blue and gray; also with trimming; regular $2.00 article. Sale price....75c

BOYS SWEATERS.

Sizes, ages 8 to 14, half wool. No. 24 to 34. Sale price....50c

HALF HOSE.

In black or tan, a guaranteed article, sizes 9 to 11½. During sale only....8c

BOYS' SUITS OR OVERCOAT.

Knicker Pants, pes tops, in heavy cashmeres, also medium weights, sizes 6 years to 18; regular $9.00 Suit. During sale....$5.95
$7.50 Suits, all colors, also blue serges. Sale price....$4.95
$6.00 and $5.50 kind, lots of assorted colors, age 6 to 17. Only....$3.95

SUITS AND OVERCOATS.

Dave Adler (Rochester made)
25 Suits and Overcoats (Dave Adler), size 35; regular $18.00 Suit....$5.95
24 Suits and Overcoats (Dave Adler made), size 36; regular $14.00....$4.95
18 Coats and Vests (Dave Adler made), regular $14.00....$3.50
$20.00 Suits and Overcoats, in fancy mixtures, either in cashmere or cheviots, in gray, brown, stripe. Sale price....$12.95
$25.00 Suits and Overcoats, hand made by union labor, every suit guaranteed to hold shape and color; mixtures, also blue. Sale price....$15.95
$35.00 Suits and Overcoats, hand tailored, a good assortment, all colors, either in fancy or plain cassimere, also blue black and unfinished worsteds, sizes 36 to 46. Sale price....$22.95
$40.00 and $35.00 Suits, in blue or black; the finest in the city. Sale price....$22.50

GENTS' NECKWEAR.

The largest assortment in Colorado Springs in four-in-hand Neckties, Bows and Puffs. 35c all silk four-in-hand....25c

PANTS.

We have a large assortment of fine cashmere Pants, also blue and black serges, sizes 30-30 to 50-32. We can fit you all.

ONE-QUARTER OFF.

All Pants marked in plain figures

GENTS' UNDERWEAR.

75c heavy Balbriggan. Sale price....45c
50c fleece lined Shirts or Drawers....42c
$1.50 all wool Shirt or Drawers....98c
$2.00 all wool Shirt or Drawers....$1.29
$2.50 all wool Shirt or Drawers....$1.79
$3.00 the very best all wool....$2.25

HATS.

$4.00 Derbies, all shapes in black or brown....$2.95
$3.50 Derbies. Sale price....$2.50
$3.00 Derbies. Sale price....$2.25
$2.50 Derbies. Sale price....$1.75
$4.00 Soft Hat, in Fedora, Graces Alpine shape, also all the new telescopes in black, tan, brown, gray, pearl colors, all sizes. Sale price....$2.95
$3.00 grades, all colors and shapes....$2.25
$2.00 grades, all colors and shapes....$1.45

YOUNG MEN'S HATS.

Suitable for young men from 10 to 18 years of age, all colors, crushes or telescopes, as a flyer. This sale only....$1.25

CAPS.

A large assortment to select from, one-quarter off during sale.

SUSPENDERS.

50c grade, marked by the maker in plain figures. During sale....29c
A good 10c Handkerchief. Sale price, 6 for....25c
Half Hose, half wool....12½c
A good warm winter Cap. Sale price....25c
Canvas Gloves, pair....4c
Boys' Shirts....25c
Boys' Overalls....25c
Boys' Stockings, the Bear brand, regular 25c value....12½c
Soft Collar and four-in-hand Ties, in stripes or plain white, blue, ecru, helio, tan, gray, all sizes, 12 to 17. Tie and Collar....25c
Collars....12½c

DRESS SHIRTS.

During this sale we will let you pick the celebrated Geo. P. Ide $1.50 Shirt, also the Model (union made) Dress Shirts, in plain white or colors. A large stock to select from; also in pleated fronts, either in white or colors; sizes 13½ to 18. During sale only....$1.00
$1.25 Dress Shirt, in coat style, all sizes and colors....79c
$1.00 Dress Shirts, all colors, sizes 14½ to 17. Sale price....55c
Good, strong Work Shirts, in blue; regular 75c value. During sale, price only....45c
The Work Shirts, all colors, sizes 13 to 18. Sale price....55c

DRESS GLOVES.

All shades, lined and unlined.

$2.50 grade. Sale price....$1.75
$2.00 grade. Sale price....$1.45
$1.50 grade. Sale price....$1.10
$1.25 grade. Sale price....95c
$1.00 grade. Sale price....79c

GENTS' SHOES.

$5.00 Shoes. Sale price....$3.75
$4.00 Shoes. Sale price....$2.95
$3.50 Shoes. Sale price....$2.45
$3.00 Shoes. Sale price....$2.25
$2.50 Shoes. Sale price....$1.95

WE PUT THE WORLD TO SLEEP

with our Faultless Night Shirt—especially the outing flannel kind, in all colors, sizes 14 to 20. This is a special garment, made to our order, instead of $1.25 we will sell a limited quantity tomorrow at....79c

UNION SUITS.

$1.50 heavy balbriggan in ecru, white, gray, brown and blue colors, sizes 34 to 48. Sale price....$1.15
$1.25 heavy fleeced, in two colors, all sizes. Sale price....95c
$1.50 heavy fleece Union Suits, size 34, 3 different shades. Sale price....$1.10
$2.00 Suits, 4-thread balbriggan, in white, gray, maroon, blue colors. Sale price....$1.25
$3.00 all wool Union Suits, all sizes and colors. Sale price....$2.25
$4.00 all wool Union Suit, all colors, all sizes. Sale price....$2.95
$4.00 men's silk Union Suits, suitable for winter wear, all sizes in natural pink, blue and flesh colors. Sale price....$2.95
Union Suit, all sizes and colors....$2.05

DR. WRIGHT'S UNDERWEAR.

Natural wool fall weight Shirts and Drawers for men, medicated and non-shrinkable, not heavy, but warm and comfortable, for the sensitive skin we recommend this non-irritating underwear. Per garment....$1.50

LADIES' SHOES.

We have a large assortment in patent, vici, velour, cloth, velvet tops, tans and black—

ONE-THIRD OFF.

All Shoes marked in plain figures.

SHOES FOR BOYS AND GIRLS.

We handle good Shoes for tough wear.

$3.00 Shoes. Sale price....$2.25
$2.50 Shoes. Sale price....$1.75
$2.00 Shoes. Sizes 2 to 5½. Sale price....$1.45

BOYS' AND GIRLS' RUBBERS.

All sizes. ONE-QUARTER OFF.

NO DEVELOPMENTS AS TO NEW MURDER CLEWS

So far the police have not been able to connect the discovery of an 18-inch piece of gas pipe found near the scene of the Dawson family murder at Monmouth, Ill., with the sextuple crime committed at the Wayne and Burnham homes here, September 17.

Scratched across one end of the pipe is the inscription, "Colo. Spgs., Sept. 4, 11," but efforts of the local authorities to have the blood-stained weapon sent here have not been successful. It is not known here positively that the pipe, inscribed as above, has been found.

Efforts to trace the flashlight found at Monmouth, on the theory that it was purchased here, also have been unsuccessful. The police have written the Monmouth authorities requesting that the flashlight be sent here, in which event an attempt will be made to have local dealers identify it.

California furnishes about three-fourths of the quicksilver in the United States.

Dern's Coffee Mill

Freshly Roasted Coffee

Today at Dern's

COCOANUT BUTTER CUPS

of assorted flavors and

CHOCOLATE NUT CREAM FUDGE.

20c a pound

All of our equipment is now in place for making everything in chocolates or confections. We have a modern candy plant—and clean. Cleanliness, remember, is our hobby. You realize this the moment you step into the store.

THE DERN TEA AND COFFEE CO.

26 S. Tejon St. Phone 578

THE MODERN SHOE SHOP

Get Off the Earth 121 E. Kiowa Sewed Soles 75c

Phone Main 1268

Quick and First-Class Work at Moderate Prices.

Underwear Sale

Children's Fleeced Cotton Union Suits 59c.

Ladies' Fleeced Cotton Union Suits 48c and 89c

The Home Auto

DR. PIERCE'S GOLDEN MEDICAL DISCOVERY FOR THE BLOOD, LIVER, LUNGS.

PARKER'S HAIR BALSAM

Cleanses and beautifies the hair. Promotes a luxuriant growth. Never fails to Restore Gray Hair to its Youthful Color. Cures scalp diseases & hair falling. 50c and $1.00 at Druggists

GAZETTE 60c MONTH.

Comfortable Davenports

that combine elegance and luxury are more appreciated today than ever before. Some of them are convertible by an easy action into good beds. We are showing eighteen different styles ranging from $23.50 up.

THE FRED S. TUCKER FURNITURE CO.

102-108 N. Tejon Street. COLORADO SPRINGS.

NEWSPAPER ARCHIVE®

Home Baked
Flaky Biscuits
Delicious Cake
Healthful Food
made with
DR. PRICES CREAM Baking Powder
The product of Grapes
No Alum No Lime Phosphate

Interesting Odds and Ends Relating to Farm Congress

The citizens generally were exceedingly generous in their efforts to make the congress a success, and the management is under obligations to a good many people for favors, some of which will never be paid for excepting in the clear consciences of the donors in the knowledge of duty done in the way of civic patriotism. For instance, Dr. Trosback, Crump, Pikes Peak Floral company, Desichmann and Douglas, the florists of the city, donated all the flowers that were used in the convention halls, receptions, etc. The Underwood Typewriter company provided 25 typewriters and two stenographers free of charge for the use of the newspaper men. Richard Clough gave the use of his building at 14 North Nevada avenue for press headquarters. Free phones were put in by the Colorado Telephone company.

The Standard Electric company did most of the wiring, and at a price that made it nearly a donation to the management. The Colorado Springs Light, Heat and Power company, not only put in the arc lights, but furnished all the "juice." What is more, they were not stingy with it but kept it going plentifully all night for 10 days.

E. J. Eaton owner of Temple theater, received pay for the use of the building, which was right, but in addition he gave the exposition company office rooms for 10 days. In fact, it would be pretty hard to find a business man who has not done something. Handsome cups were given by many real estate men who have had no particular publicity for it, and probably did not expect it.

H. M. Cottrell of the Rock Island says that he never exhibited at a place where he was so well treated. Unusually there is a graft somewhere, a strike or threatened strike, if exhibitors do this or don't do that. He found nothing of the kind here, every contractor, from carpenters to tent men, all ready and anxious to be obliging. In fact the managers of the exposition feel very kindly towards the F. J. Burch company of Pueblo, that had the contract for the tents. Between the wind Sunday and the snow of the last few days they have had a hard time but they have been anxious to do everything that would help out. It is creditable to them that the exhibition was as well housed as if it had been in a big building.

It is unfortunate that the snow came Thursday and Friday because it prevented a large attendance from the nearby country towns. They had set apart these days to see the show, and the news of how big exhibit it really was had begun to circulate only after Monday and Tuesday.

Anyhow the real dry farmers were in yesterday for the first time. It was noticed by nearly every exhibitor that the faces were strange and from the farm regions. The questions they asked were intelligent and not those of the townsman looking at the pumpkins as he would a cage of snakes. Furthermore they waited to hear the replies and make further inquiries. If there ever was a town that needed an agricultural education it is Colorado Springs and it has been getting it this week in big doses.

Prof. Cottrell was giving away bunches of Spanish peanuts for seed yesterday. He tried to get the eastern Colorado farmers to plant them experimentally last spring, but the seed was not to be had. This year he thinks at least 20 carloads of seed will be planted in Colorado along the line of the Rock Island.

Oklahoma's delegation gave all of its vegetables and perishable exhibits to the Associated Charities to be distributed to the poor of the city. Professor Black says he hopes it all went to the men with the biggest families. Alberta gave its fruits and vegetables to the Salvation Army, People's mission and the School for the Deaf and Blind.

The Elbert county chamber of commerce was grateful to the band boys for turning out and leading them in parade through the city. President Reed and Secretary Cornforth called in Director Fink and his men yesterday afternoon and gave them a box of cigars. Elbert county got more glory out of the show than any county in the state, and deserved it, because it has the country back of it. One fellow whose tongue was pretty well tied up last evening got a bit mixed in his geographical names and was talking "Alberta county," when he meant the region on the Divide that is named after an early governor of the state. It is certain that a good many business men now know that Elizabeth is north of Eastonville.

CARPENTER ADDRESSES CURRENT EVENTS CLASS

Dunbar F. Carpenter conducted the first meeting of the season of the "Current Events" class of the Y. W. C. A. held last evening in the Dedraff building. His talk was interesting and largely of a historical nature. He also outlined the work to be undertaken by the class during the season. The opening meeting was largely attended and enthusiastic. The course is free to Y. W. C. A. members, and promises to be both enjoyable and profitable.

Colorado City DEPARTMENT

OLD CITY HALL SOLD

The old city hall at the corner of Colorado avenue and Ninth street was recently sold by Mayor P. J. Hamble to A. C. Clothier of Crawford county, Kan., the consideration being $1,200. The sale of this building was authorized by a vote of the people under the administration of Mayor Foote. It will be remodeled upstairs for a rooming house and extended to the alley in the rear. A garage and blacksmith shop will occupy a part of the lower floor. The mayor holds Clothier's certified check, and the the deed will be made out as soon as the city council ratifies the sale.

COLORADO CITY NEWS NOTES.

Johnston, Dentist, Exchange Bank Bldg.

William Brown has been sentenced to 30 days in the county jail by Justice Faulkner on a charge of assault and battery.

Mr. and Mrs. K. P. Wilkins and son have returned to their home in Stanwood, Kan., after spending the summer here.

Frank Ramsey and Tom Dunn, both of Colorado Springs, were each fined $5 and costs by Magistrate McCoach yesterday morning for being intoxicated.

Ute council No. 10, Degree of Pocahontas, will serve a chicken dinner this afternoon at 5 o'clock in the famous restaurant, 414 Colorado avenue. The public is invited.

Mrs. M. Braun and daughter, Julia, who have been in Hungary for the last three months visiting relatives, returned to this city from New York yesterday. Mr. Braun, who accompanied them on their trip to Europe returned about a month ago.

Glen Eyrie chapter No. 8, O. E. S., after the regular order of business Thursday night, gave Judge John McCoach a pleasant surprise, when Mayor P. J. Hamble exhibited to the lodge a life size picture of Judge McCoach, handsomely framed and ordered especially to adorn the walls of the lodge rooms. The picture was made in Boston and was put into place Thursday night to commemorate the twentieth anniversary of the judge's work with the lodge during which time he has made the drill team one of the best in the state.

Personal Mention

Mr. and Mrs. A. G. Sharp and sons, Roy and Arthur, Jr., have returned from their auto trip through the east.

R. B. Liles was in Greeley this week representing the Boulder street Presbyterian church at the fortieth annual meeting of the Colorado Synod of the Presbyterian churches of the United States.

Mrs. William C. Robinson, Mrs. Robert Mack and Mr. and Mrs. H. H. Seldomridge, all of this city, who have been attending the Presbyterian synod in Greeley, returned to Colorado Springs yesterday morning. They heard the Robert Speer lecture in Denver Monday night.

The movement of air is variously designated, according to its velocity, as a zephyr, breeze, wind, gale or hurricane. A dense of thick fog, according to the weather bureau, obscures objects at a distance of 1,000 feet.

Wool Stockings for Youngsters

With the coming of "Jack Frost," mothers' minds turn to warm clothes for their little ones. We carry a full line of Wool and Cashmere Stockings for children at very reasonable prices. The best ones are:

No. 2216—Misses' 1x1 ribbed white Cashmere Hose for dressy wear. Very soft and fine. 50c the pair.

No. 4120—Infants' fine Cashmere Hose, with silk toes and heels. An unusually good stocking, in all colors. 25c the pair.

No. 7414—Children's 1x1 ribbed fine black Cashmere Hose; will not wash harsh or turn grey. 35c the pair or 3 pairs for $1.00.

No. 2226—Children's 1x1 ribbed Cashmere Hose, with all wool foot and mixed wool and cotton legs. Splendid for wear, 25c the pair.

No. 1751—Boys' 1x2 ribbed Wool Hose, with spliced knees; extra heavy. 25c the pair.

Vorhes
22 S. TEJON ST.

OFFICERS AND MRS. PITMAN

(Continued from Page One.)

prisonment on the ranch and placed in the custody of the government officials until the courts decide the question of custody.

Mrs. Lucinda Pitman, who accompanied the officers to this city yesterday, is true to traditional stoicism. She has no expression of sorrow, regret or misery upon her countenance. Only when the subject of her children was approached did the deposed wife and mother show a sign of feeling. In broken and very poor English she said:

"It is my little babies. Oh, my little babies. They I must have to hold in my arms. Even if they keel (kill) me. Yes, I live with Robert only can I have my babies. I do anything. I not care what he do; I not care nothing 'cept my babies."

At no time did she speak bitterly of the one who usurped her place in the Pitman home.

"She smart woman an' she got my husband's love from me," she said. "He told me he did not want me longer. All right with me. I stay home and be with my babies. I love him and do what he say. I love him yet but I want my babies."

Great Love For Children.

Always, when talking yesterday, there seemed to be before her the great longing for her children. When surprise was expressed that the Indian woman was so submissive under what seemed to be gross mistreatment, Mr. Mott explained.

"That is the way with Indian women," said he. "They love their children with a devotion which is equalled by few races. She believes that Robert Pitman's will is law, and she is ready to submit to him at all times. She thinks that it is his right to put her aside if he wishes, and take another woman as his wife, but when they try to separate her from her children they arouse within her that primitive, animal-mother instinct, and she would fight for them until death."

Mrs. Pitman, it is said by the government officials, knew nothing of the "white man's divorce." Pitman is white, and not Indian, as was stated erroneously in The Gazette yesterday. She patiently and unmurmuringly bore the pain of separation from her husband, but she never understood that the custody of her children was given to him. The Pitmans were married by the tribal ritual, and it is the custom of the men to put away their wives when they so desire, but the children always remain with the mother. Mrs. Lucinda Pitman, it would seem, was simply bowing to the inevitable when she consented to Agnes King's taking her place in the home which she had made. At least, that is the contention which will be made when it sought to set aside the divorce.

To Transfer Jurisdiction.

O. P. Grimes is the guardian of Robert Pitman, Jr., in this county. He and M. W. Purcell, attorney for Pitman, tried to transfer the guardianship matters from Tulsa county, Okla., to El Paso county, Colo., but the probate judge of Tulsa county refused the petition filed by Purcell as attorney. The case was appealed and is now pending final decision in the district court of Oklahoma.

Ben Thompson claims that the probate judge suspected irregular proceedings were in progress regarding Robert's estate, and refused to grant the petition for that reason, and also because the Indian laws of 1908, made by congress, specifically set out that only the county, or probate court of Oklahoma is to have original jurisdiction in all matters pertaining to the property, both real and personal, of minor Indians.

Mr. and Mrs. W. B. Hollohan, of Salt Lake City, in whose custody Mrs. Lucinda Pitman has been for the last month, were brought here by the officers to be present during the investigation. It is said that Pitman paid the Hollohans $175 to keep Mrs. Pitman prisoner. This they did, it is claimed, until the government officers, through McDermott and others, located the woman and took her from the Hollohan home.

"I want to say about the Hollohans," remarked Mr. Cook, "that they accorded Mrs. Pitman the best of attention. Probably the woman was better treated in the Hollohan home than she had been for two years before. Mrs. Hollohan advised with her and helped her save money. She tried to teach Mrs. Pitman the essentials of economy, a thing absolutely unknown to Indians."

Pitman Was Penniless.

Mr. Mott pointed out that Pitman, before marrying his first wife, was an absolutely penniless white man, who claimed a trace of Cherokee blood. Mrs. Pitman had been married before meeting Robert Pitman.

Those government officials now in Colorado Springs announced their intention of staying here until the entire affair is thoroughly investigated and the guilty parties, if any be found guilty, are punished for their misdeeds.

"If we three aren't enough," said Mr. Cook, yesterday afternoon, "there are several more federal agents in Denver, many in Oklahoma and plenty in Washington. We are going to sift this fraud to the bottom. Every man or woman who has had one thing to do with the case will be thoroughly investigated and if they are found culpable we will lay the matter before the proper tribunals. We knew what we were doing before we came here. These affidavits contain much of it, and here is a list of names of persons who can and will tell much more of it. Neither the poor Indian mother nor little Robert will be allowed to suffer at the hands of designing persons any longer. The protecting arm of the 'great father' at Washington has gathered these two dependents to his bosom and he will look after them in the future."

HOME CURE FOR RHEUMATISM

Do not waste time nor take chance of becoming a cripple or helpless sufferer from Rheumatism by trying to cure the disease with external applications alone. Such treatment sometimes gives relief from the severe pain, or may reduce the inflammation of a swollen joint or muscle, but the effect cannot be more than temporary. Each day the acid is allowed to remain in the system Rheumatism gets a firmer hold on its victim. Purify your blood of the inflammatory uric acid and then you will cure the disease permanently. The system will respond more quickly and surely to S. S. S. than any other treatment. This great blood purifier possesses the penetrating qualities necessary to drive out every atom of urate matter from the circulation and build the blood up to a vigorous and healthful condition. Only pure blood can overcome Rheumatism, and S. S. S. surely creates pure blood. Thousands have cured themselves of Rheumatism by using S. S. S., a medicine made entirely of roots, herbs and barks; no harmful mineral enters into its composition, and S. S. S. is therefore safe for any one to use. Write for our book on Rheumatism and ask for any special medical advice. No charge for either. S. S. S. is sold at drug stores.

THE SWIFT SPECIFIC CO., ATLANTA, GA.

ONLY SIX TALESMEN LEFT; THREE MAY BE ON JURY

LOS ANGELES, Oct. 20.—Out of 11 talesmen who at the jury box at the McNamara murder trial at the opening of court today, only six were left when court adjourned until Monday. Of these six, however, it is considered more than possible that two or perhaps three will find themselves on the jury as it is sworn in.

Those locked up tonight after having been passed for cause by both sides were:

Sisbourn Menning, rancher; F. D. Green, orange grower; Robert F. Bain, carpenter. It is possible that all of these will become members of the jury, no animus against any of them on either side being apparent tonight.

A. R. McIntosh, challenged by the state because of his opposition to the infliction of the death penalty on circumstantial evidence, will be questioned by the court. George McKee, who says he believes firmly that the Los Angeles Times was blown up by dynamite, was under interrogation by the court at the close of today's session. He is not wanted by counsel for the defense, who assert that James B. McNamara, their client, could not have dynamited the building and caused the death of Charles J. Haggerty, for which he is being tried, because the building was blown up by gas. They, therefore, challenged McKee, and are awaiting a ruling from Judge Bordwell. McKee says he has no opinion as to the guilt or innocence of the defendant.

Five Excused For Bias.

A. C. Robinson, after being challenged because of his opposition to conviction on circumstantial evidence, was held by the court; the challenge being disallowed for the time. E. W. Adams, E. F. Decker, E. J. Shower, Otto A. Jessen and H. Y. Quackenbush, all were excused upon challenges for indirect bias. This is the closest the state could come, under California statutes, to formal challenges, because each man said he would not inflict the death penalty upon circumstantial evidence, and Judge Bordwell's efforts to learn if this was their real state of mind seemed to reveal that it was.

"Would you obstinately persist in your opinion in the face of all evidence to show that it was unfounded?" the court asked Otto Jessen, and Jessen said he would.

"You're excused," said Judge Bordwell.

The case of Adams created lively interest because it ran much along the lines of his Socialistic beliefs. Robinson stretched the ingenuity of both sides in their efforts to learn whether he would or would not be willing to inflict the death penalty on circumstantial evidence.

"First he says he will and then he says he will not. He blows hot; he blows cold; who shall say what are the facts?" asked Deputy District Attorney Horton of the court. "The people are entitled to a jury of 12 men who inflict the death penalty," asserted District Attorney Fredericks. "To 12 men who will go the limit. This man won't."

"How do we know he won't?" queried the court.

"He says he won't," replied the district attorney.

The court mused over the tangled record.

"I'm not so sure he said that," said the court, and he ordered that Robinson must stay.

"If I find my ruling is wrong, I shall change it," he added.

Soda crackers are extremely sensitive to moisture.

Before the advent of Uneeda Biscuit the only persons who ever tasted fresh, crisp soda crackers were the people in the bakeries.

Imagine their trip from bakery to your table; exposed to air and moisture kept in grocers' boxes and finally in a paper bag on the shelf in your pantry. Could they be the same as they were the day they were baked?

Now that we have Uneeda Biscuit we have perfectly baked soda crackers perfectly kept.

No moisture can reach them no contaminating influences can affect their flavor their goodness is imprisoned only to be liberated by you for you when you open the package.

Always in the moisture proof package. Never sold in bulk. 5 cents a package.

NATIONAL BISCUIT COMPANY

Milwaukee boasts of something new girl elevator operators, duly licensed by the municipal inspector and certified to be competent not only to run lifts, but to make ordinary repairs on them. There are two of them, and they have solved a problem for the Young Women's Christian association managers, who stacked up against a combination of a building with elevators and a rule against men employes. As "the hand of man" was not allowed "to set foot" in the Young Women's Christian association, the offshoots had the two young women take a course in elevator running and repairing, and now everything is lovely.

Attempts to interest Russians in Formosan black tea have not been successful.

TOO LATE TO CLASSIFY

LOST — Gentleman's scarfpin, small gold rabbit with red eye. Reward if returned to Gazette.

Curtis-Rapson Coal Co.
Retail Dealers of All Kinds of Fuel

Production Coal, El Paso Co., 1910

Patterson	21,404 Tons
Pike View (Carlton & Danville)	154,297 Tons
Austin Bluff (Keystone)	15,514 Tons
CURTIS & RAPSON	149,423 Tons

Phone Main 1104
Office 307-8 Mining Exchange Bldg.

Glenwood 209
Mile of the Earth's Best Scenery.
Ute Pass-Granite Canon
Hell Gate
and the Great Divide
Midland Route
72 Miles to Glenwood Springs.
Trains at 11:45 A. M. and 11:00 P. M.
Tickets and Information
121 E. Pikes Peak Ave.
Phone 376.
$10 Round Trip
FRIDAYS AND SATURDAYS.

ONLY 10 CENTS
CRYSTAL PICTURE PLAYS

NEWSPAPER ARCHIVE®

THE DAY'S NEWS IN SPORT CIRCLES

ORIES OF SCANDAL AND GRAFT FEATURING SERIES

By HUGH FULLERTON.

ADELPHIA, Oct. 20.—Rain, and graft were the features in ld's series yesterday. The play of the wildest rumors and re- that went to make sensational for the papers here. Among the quited and reported were:

Fred Snodgrass, he of the shaky had been shot and badly wounded ew York and that the shooting n done by a friend of relative k Baker, who was out by him. Baker was in a local hospital point of death from blood poi- Promptly denied.

the occupants of the Eastern lary here had rebelled and de- break out unless they were the game when it was played d placated by being permitted he score by innings and by be- sured that their reputations ot endure association with the l commission.

no world's series tickets were t by mail at all, and that the ervice officials found that every money order sent to the com- had been returned.

Harry Davis accused Hughie s of being a traitor to the n league, and that he advised to send his men to chop Bak- up with their spikes.

John T. Brush personally Snodgrass a pair of baseball shoes with extra long spikes for the purpose of cutting Frank Baker's legs.

That Governor Plaisted of Maine thanked Jack Coombs in the name of Maine for beating the Giants.

That C. Victory Faust, the Kansas cowboy, still was confident the Giants would win the series.

Out of the rock of rumor and scandal one thing remains clear—that it is the worst managed and most scandalous world's series ever staged—the wonderful playing of the two teams is being marred by the petit larceny methods of those who are in charge of the box offices. The fact is the graft is getting too big and unless baseball club owners get busy quick and clean the Augean stables they will follow horse racing to sporting purgatory.

The Giants and Athletics who remained in town had a quiet day. The Giants played poker and hearts most of the afternoon. Later they scattered to dinners and theaters.

The chief developments of the day were along the lines of graft and scandal. It was charged President Johnson was in New York trying to straighten out the tangle there. New Yorkers declare he is trying to charge the blame of all the ticket scandals to the New York management. If he is, he ought to be here investigating the beam in his own eye. Conditions down here seem to be quite as bad as in New York and the names of two big politicians and a relative of a member of the Athletic club are freely used. It is declared these persons turned over tickets by wholesale to scalpers, receiving advanced prices. Two arrests were made yesterday—both out-of-town men.

The feeling between both the teams and the leagues is growing extremely bitter and they are likely to clash harder than ever—if the weather man ever lets them.

t Guess Is Vet Grounds'

DELPHIA, Oct. 20.—As the vanced, rain, which had fallen ently all day, increased, mak- practically certain that the ame of the series between the nd the Athletics, scheduled for tomorrow, would again be d.

departing for New York this n, members of the National on directed the umpires to go park and view the playing eir suggestions are to be tele- to the National commission at that the game can be called rly as possible if grounds are d thus enable out-of-town s to return to their homes.

Forecaster Bliss holds out no clearing weather during the d states that showers will con- this territory all day to-

should the weather clear to- vet grounds probably would the game tomorrow.

er McGraw today took his the National league baseball and gave them some practice ng and throwing the ball. out an hour and a half's work were driven to cover by a in.

reasonably sure that either on or Marquard will pitch the e for New York, most likely er. Marquard in that case will for the fifth game in New

is little doubt that Manager ll send Bender to the mound fourth game and probably n the fifth.

MANN SIGNS UP 'H NEW MANAGER

GO, Oct. 20.—Word was re- Cub headquarters yesterday sident Herrmann of the Cin- National team had made the ment that he had signed a for 1912 and that the new e a "famous shortstop," but lisclose his identity.

s of negotiations known to n on between Herrmann and er, the Cub shortstop was ely guessed to be the man, but was pronounced a bad one dent Murphy and by Tinker.

was positive it could not be ecause no deal has been made cinnati for the release of the ho is under contract to the two years more. Tinker said are the announcement did not him, for it was the first he l of it. There are not so many shortstops" in the game to field of eligibles a large one. nerally was believed that meant either Hans Wagner arg or Hugh Jennings of De-

TO LEAD HIGH SCHOOL BALL TEAM

uce was unanimously elected of the High school baseball next season at a meeting held gh school yesterday.

vas captain of the football year, but was ordered by not to play. Captain More him, and Bruce was elected anager of the team.

WILL TAKE PART IN CUP MATCHES

ORK, Oct. 20.—William A. he seven-time lawn tennis it was announced last night ed his affairs so that he will eam which America will send ia to regain the Davis cup. been feared that America represented in the matches Church, New Zealand, only e McLoughlin and Lewis C.

ATHLETICS

Some of Philadelphia American league champions who are pitted against the New York Nationals in the world's series. Reading from the top they are: Collins, 2b; Danforth, Coombs and Martin, pitchers; Thomas, catcher; Murphy, right field; McInnes (not playing), and Plank, pitcher.

FEMALE GAME WARDEN HAS TRAPPER PINCHED

DENVER, Oct. 20.—According to reports received by State Game Commissioner Shinn, Mrs. Chrisie Partridge of Sterling, who was appointed a game warden last week, has made her first arrest and secured a conviction. Mrs. Partridge arrested a man alleged to have been trapping beaver and made her charges stick. The arrest, it is said, was made at the point of a rifle.

HERE TO PLAY THE TERRORS

The Boulder freshmen football team which plays the High school Terrors at Washburn field today, beginning at 3 o'clock. From left to right, top row: East, Ferguson, Ivers, Curry, Sloan, McClain, Glendinning, Hoagland; middle row, Miller, Judlevitch, Gill, White, Murch, Graves, Hickman; bottom row, Jones, Gammon, Carne, Girling, Mitchell, Powars, Prouty.

RICHARDS SAYS WISCONSIN WILL WIN; LOOKS FOR SMALL SCORE

Special to The Gazette.

MADISON, Wis., Oct. 20.—The Colorado college football squad reached Madison at 1 o'clock this afternoon, and 2,000 restless and excited Wisconsin university students formed a reception committee. There were doings—lots of doings.

Luncheon, an inspection of Wisconsin field, where tomorrow's big football battle will be staged, and an hour of snappy practice followed.

The Tigers will start strong, and, barring injuries, they will finish strong. Wisconsin sees a rugged opponent in the far western team and will take no chances tomorrow.

Head Coach J. R. Richards and Assistant Coach "Germany" Schultz, both of All-American fame, have been assisted all week by White of Illinois and Driver of Wisconsin. Coach Richards told your correspondent this afternoon that he will win, but he admits his team will have to fight every minute of the game.

"If we win by 6 to 0 I will be tickled to death." That is the way Richards put it when asked his opinion.

Five Wisconsin 'varsity men are injured, however, and this will pull down the team's average to about 150 pounds per man. The Badgers look like conference winners this fall, and at this stage of the game the outlook is bright for a championship eleven.

The backfield is fast and heavy, and there are a number of good punters and placement kickers in the squad of 15 men. The defense, always the forte of Richards, is the best Wisconsin has had for years.

This evening the coach had not decided upon his lineup for tomorrow's game. It is probable, however, that some of those now classified in the injured list, will start against the Tigers. They may not finish, but it is evident Colorado college is regarded as a worthy opponent, and the Badgers will not take any chances.

Rothgeb still maintains that his men are not in tip-top condition. But he declared the Tigers will put Colorado college on the middle western conference map just the same. His lineup will be the same as that used in the Wyoming game two weeks ago.

Signal practice was run through in good shape this afternoon and there will be another short workout in some out-of-the-way spot tomorrow forenoon.

The weather tomorrow, according to forecasts tonight, will be cool and cloudy. The probable lineup follows:

TIGERS		BADGERS
Thompson	le	Hoefel
Bowers	lt	Brunstad
Hedblom	lg	Machmiller
Withrow	c	Pierce
Koch	rg	Neprud
Floyd	rt	Buser
Sinton	re	Skinner
Putnam	qb	Moll
Heald	lh	Gillette
Vandenoper	rh	Pollock
Black	fb	Taudberg

Bulletins direct from Wisconsin field will be received at The Gazette office this afternoon during the progress of the Tiger-Badger game.

They will be posted here and also thrown upon the screen at the Majestic theater, where a big delegation of Colorado college students will be awaiting the returns.

The Gazette's correspondent with the Tiger team will bulletin every score and will be in direct wire communication from the side lines. There will also be a detailed and exclusive story of the game in the Sunday edition.

Either come to The Gazette office or telephone Main 214 or 215, and keep posted on the progress of the big game.

OVERLAND COLTS WIN FROM STEWARD TEAM

The Overland Colts took three straight games from the Steward company's bowling team on the Overland alleys last night by a margin of 46 pins. The Colts rolled a total of 1,027, and the contestants:

OVERLAND COLTS			
Gaillin	16[illegible]	1[illegible]	1[illegible]
Scott	144	1[illegible]	16[illegible]
Thomas	14[illegible]	1[illegible]	15[illegible]
Austin	16[illegible]	[illegible]	[illegible]
Stanley	18[illegible]	1[illegible]	15[illegible]
Totals	[illegible]	[illegible]	[illegible]
STEWART COMPANY			
Abbott	12[illegible]	13[illegible]	34[illegible]
E. Johnson	1[illegible]	16[illegible]	3[illegible]
Fredholm	15[illegible]	[illegible]	[illegible]
Johnston	[illegible]	[illegible]	10[illegible]
Davis	11[illegible]	12[illegible]	1[illegible]
Totals	868	610	616

RETURN OF MOLL GIVES CONFIDENCE TO BADGERS

CAMP RANDALL, Madison, Wis., Oct. 20.—Rockie Moll, the star quarter who was put out of the game by an injury a week ago, is back with the Badgers and Wisconsin stock has taken a jump upward. The varsity eleven is the favorite in the betting for tomorrow's game, but only a few small wagers have been placed as the Colorado college eleven is an unknown quantity and Coach Richards has told his team that the Tigers will be anything but easy.

For the first time secret practice was held by the Badgers yesterday afternoon at Camp Randall and the players were drilled in a new set of formations and plays for the first intersectional game of the season in this part of the country. Moll's return has made the Badgers more confident for they feel that if their offense is not strong enough to push the ball over for a touchdown, Rockie can drop a goal from anywhere between 15 and 45 yards. In last night's practice the second team used plays which Richards believes the Tigers will try against the Badgers.

BOULDER FRESHMEN TO PLAY HIGH SCHOOL TERRORS TODAY

While Wisconsin university and Colorado college are fighting it out in Madison this afternoon, the High school Terrors and the Boulder freshmen will stage a bout on Washburn field, beginning at 3 o'clock.

This year's freshman squad at the state university is one of the best probably that has represented the upstate institution in many years, and in meeting them on the gridiron the Terrors will have a hard nut to crack.

From the standpoint of weight alone, both elevens will be evenly matched, the average being about 153 pounds. Boulder's aggregation has the pick of high schools all over the state in its lineup, and today's game will probably be the hardest of any on the local team's schedule.

Boulder's backfield will be a whirlwind combination, and will doubtless give the Terror forwards lots of trouble. Carne, a former High school player, will be at fullback for the freshmen, with Gammon and Prouty on either side.

Not satisfied with the showing made last Saturday against North Denver, Coach Griffin has made a number of changes in placing his men, and the backfield that will start today's game will be composed of Schockley, Richardson and Johns. Fowler, the star quarter, is still out of the game, and Davis will be in at quarterback. The transfer of Richardson from the line to the backfield is regarded by High school supporters as a wise move, and the result of the experiment will be watched with interest this afternoon.

Carne will probably do the punting for Boulder, and the Terrors will have no little trouble if it is expected in handling his kicks.

It is probable that both teams will resort almost entirely to the more open game than that which characterized the play last week in the North Denver game.

Tickets for the game may be obtained from the Powell-Doner company, the city ticket offices of the Denver & Rio Grande and the Colorado & Southern and at W. L. Lucas' store.

Following is the probable lineup of the two teams:

Freshmen—Mitchell, le; Murch, rg; Hickman, rt; Glendenning, re; Ferguson, lg; McLain, lt; White, le; East, qb; Carne, fb; Gammon, lhb; McCary, rhb.

Terrors—Taylor, le; Worth, lt; More, lg; Hall, c; Bundy, rg; Holman, rt; Shockley, re; Davis, qb; Johns, lhb; Richardson, fb; Lehman, Nifong or Storke, rhb.

The officials for the game: Park, referee; Capen, umpire; Keeley, field judge; Erps, head linesman; Powell, timekeeper.

CLUBMEN FROM DENVER HERE FOR RETURN GAME

Members of the fashionable clubs of Colorado Springs and Denver, will meet in a return baseball game today, weather permitting. The engagement will take place on the polo field at the Cheyenne Mountain Country club, play starting at 2:30 o'clock.

A band will be in attendance and the players will appear in whatever costume they consider most suitable. The game promises to be full of excitement every minute and a general invitation has been issued for the public to attend.

RESULTS AT SPOKANE

SPOKANE, Oct. 20.—Marburg took the mile event at Lake City today, winning from Fred Mulholland, the favorite, by a nose. In the Marathon event, one and a sixteenth miles, Elgin won from Steneman. By a pretty dash at the finish, the field of nine finishing in a bunch for the entire distance.

BROWNSWICK-OVERLAND MATCH HERE TONIGHT

Bowlers will be out in force tonight to witness the championship match between the Overland team from Denver and the local Brunswick five. The games will be rolled on the Brunswick alleys, beginning at 8 o'clock.

The Brunswick team will be composed of Huber, McDonald, McClure, Johnson and Davies. If the teams are in form a score of 2600 will probably be low enough to lose the match. Denver's lineup has not been received.

YALE BULLDOG AND ARMY MULE MEET AGAIN TODAY

WEST POINT, Oct. 20.—Realizing that Yale will come here tomorrow with a full determination to wipe out the memory of the defeat of last year, the cadets conserved their energies today and indulged in light practice only. The game will be the first real test of the Yale team, as well as that of West Point, while each eleven will go into the contest without having been scored upon this season.

The game is generally regarded as the leading midseason event in the football world.

NEW YORK, Oct. 20.—Secret practice has been the order at New Haven this week in preparation for Old Eli's game tomorrow with the Army at West Point. The Yale coaches realize that this meeting with the soldiers will be the first severe test for the Bulldog this season, and they are anxious to have the team face the heels of the Army mule without fear of being kicked.

Yale's most serious problem has been with the ends, and although the men who were expected to fill the wing positions in good fashion have been kept out of the game on account of injuries, there have been no howling calamity tales coming from New Haven. Several energetic young men have been hustling as if their life depended upon it, so that Yale would be well looked after in positions which need ambitious players.

Avery and W. Howe, second string men, have been doing well in most of the recent games at the end positions, but it is not thought likely that they will be found as regulars when the time comes for the big games. Gallauer, one of last year's freshmen, is one who is likely to take a prominent part in the November contests. He was injured in the first play of the first game this season, and didn't appear on the field again until last week. Gallauer is taking things easy, and, while he may get back into the game against the Army, the Yale coaches are not going to take any unnecessary chances with a man who will probably prove valuable in the more important meetings.

Dick Roseisler, formerly of Pratt Prep., Brooklyn, who was expected to make the varsity in 1910, but was prevented from playing because of injuries, is another who will probably be found at a Yale wing in the game. Roseisler has a little trouble again this year, but he too is not taking any risks, and it is possible that he will develop into a star. Walter Camp, Jr., must not be lost sight of, either. He plays a good end when he is physically fit.

Yale has little to worry about in the other branches of the team. Ketchum is taking good care of center, while McDevitt and Francis are holding their own at guard. Sedly has been plugging along at left tackle and before long "Charley" Paul, the right tackle, will be sufficiently recovered from his injuries to permit him to play regularly. The back field has shown a tendency to fumble often. Anderson, the all star western player, formerly of Wisconsin, not being an exception to the rule. Philbin and Reilly, with Anderson, have formed a good attack, and when they substitute "molasses fingers" for their "butter fingers" they are apt to do much better. Arthur Howe is upholding and adding to his reputation as a fine field general, and in addition to directing the team play well from quarter he also takes time to kick at least one field goal in every game.

While Yale does not lead the colleges in number of points scored, the Bulldog has managed to run up comfortable advantages in all the games and has kept all opponents away.

Brown, which stands high among the heavy scoring teams, is also in the class of those who have prevented an opponent from scoring, while Harvard, whose backfield machine has been heralded as the best in the country, has rolled up the surprisingly small total of 41 in three games against nothing for opponents. Penn, State and the Army are the only other teams in the east of importance who have not been scored upon.

Sensational reports as to Dartmouth's ability, which have been constantly at hand in former years, are not causing a deluge this year, but the green continues to win games from worthy foemen. Norwich is the only team which has scored against Dartmouth this season, the field goal which was kicked at Hanover in the opening game of the season being the only tally against Dartmouth on its home field in recent years.

GIANTS

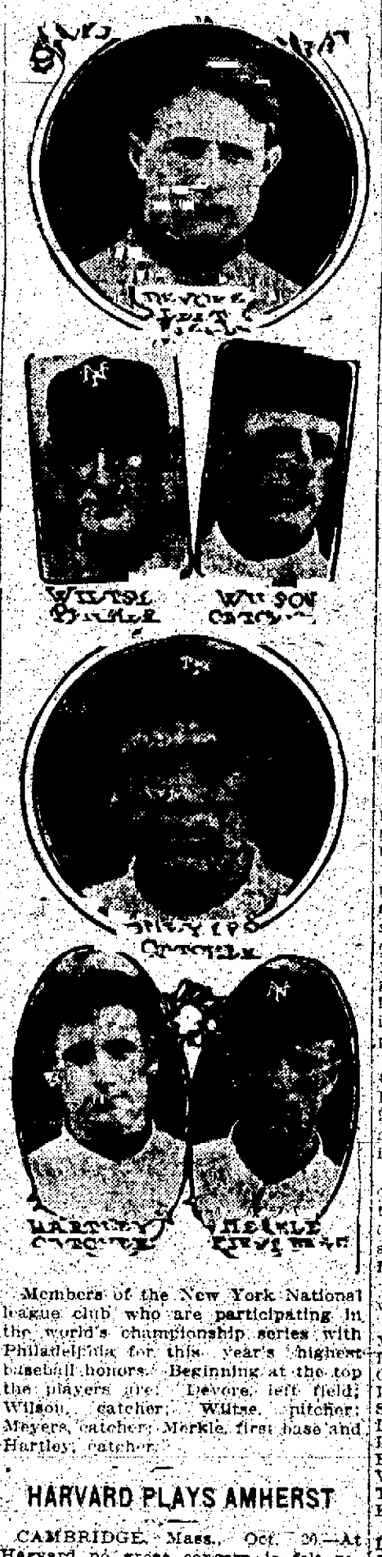

Members of the New York National league club who are participating in the world's championship series with Philadelphia for this year's highest baseball honors. Beginning at the top the players are: Devore, left field; Wilson, catcher; Wiltse, pitcher; Meyers, catcher; Merkle, first base and Hartley, catcher.

HARVARD PLAYS AMHERST

CAMBRIDGE, Mass., Oct. 20.—At Harvard no great concern is felt regarding the outcome of tomorrow's game with Amherst. The coaches expect the Amherst team will afford enough opposition to make the Crimson eleven hustle and that is all. Last year Harvard won, 7 to 0, and a larger score is expected this year. The trick plays now being taught by Coach Haughton will not be tried out until the games with Brown and Princeton on the following Saturdays.

J. R. TAYLOR NATIONAL NEW TRAP CHAMPION

ST. LOUIS, Oct. 20.—J. R. Taylor, of Virginia, a professional, at the close today of the season tournament of the Interstate Trap Shooters association at the Sunset club, became the national champion for the year with a score of 2,038 broken targets out of 2,100 at 200 yards.

DENVER AND BAKER IN BIG GAME TODAY

DENVER, Oct. 20.—The last two days of cold weather have put new life into Coach Tom Barry's football squad at the Denver university. The men have worked harder than ever. Perhaps the uncertainty of the positions has helped matters. The fact that a man played a certain position in the Utah game does not mean that he will play that position the rest of the season. So with the large squad still out there is keen competition for the places.

The Baker team that the D. U. will meet tomorrow afternoon is from the same college in Kansas that used to send out the teams that defeated the old D. A. C. football teams several years ago. This is to be the first game between Baker and D. U. Baker is looked upon as one of the best teams in the middle west and a team that plays up-to-date ball.

This afternoon both teams will run through some light practice at the Broadway baseball park. Drop-kicking, punting and returning punts with a little signal practice will be engaged in.

Russ and Schroeder will probably be on the side lines and will be saved for the South Dakota game, unless some one is seriously injured. "Mark" Volk and Meyers will do the foot work for Denver.

The probable lineup for tomorrow will be as follows:

Denver.	Baker.
Myers, re	Capps, re
Pike, rt	Taylor, rt
Curtis, rg	Liston, rg
Dardin, c	B. Moore, c
Sterling, lg	Kirby, lg
Donaldson, lt	Braden, lt
Large, le	Beatty, le
Brubaker, qb	Housel, qb
Volk, rhb	Moore, rhb
Taylor, lhb	Capt. Dalton, lhb
Kroonsman, fb	Zabel, fb

Officials: "Dave" Main, referee; Louis Bansback, umpire; J. C. Steele, field judge.

PENN MEETS BROWN TODAY IN PHILADELPHIA

PHILADELPHIA, Oct. 20.—The University of Pennsylvania will meet Brown university in their annual gridiron battle here tomorrow. The local eleven has good reason to await the approach of Brown with fear and trembling. The visitors are said to be bringing one of the strongest teams turned out by the Providence university in years with the brilliant Spracklling at its head. It has scored 127 points thus far this year in four games and has not yet been scored upon.

Pennsylvania's weakness is that it is to a considerable extent a one-man team, capable of doing wonders while Captain Mercer is in the game, but decidedly weak when he is out of it.

NewspaperARCHIVE®
NewspaperARCHIVE®

COLORADO SPRINGS GAZETTE

THE OLDEST REPUBLICAN DAILY NEWSPAPER IN COLORADO.

Published every day in the year at The Gazette Building by the

COLORADO SPRINGS GAZETTE CO.

CLARENCE P. DODGE - - - President
CHARLES T. WILDER - - - Editor
M. A. EGE - - - Business Manager

Entered at the Colorado Springs postoffice for transmission through the mails as second-class matter.

TELEPHONE MAIN 215.

SUBSCRIPTION RATES:
ONE MONTH—DAILY AND SUNDAY.....80c
ONE YEAR—DAILY AND SUNDAY.....$7.00
ONE YEAR—SUNDAY ONLY.....$2.00
ONE YEAR—WEEKLY.....$1.00

ADVERTISING RATES ON APPLICATION.

The Gazette is the only newspaper in Colorado Springs which receives the full report of the Associated Press every day of the week.

Advertising Representatives,
HAND, KNOX & CO.
New York.....Brunswick Building
Chicago.....1210-12 Boyce Building
Kansas City.....Journal Building
Atlanta.....Chandler Building

SATURDAY, OCTOBER 21, 1911.

THE END OF THE CONGRESS

OTHER conventions have drawn larger crowds to Colorado Springs, but none has been held here which gave assurance of more lasting benefits to the City. No careful observer can deny that the convention was a success. All of the foreign delegates whose presence had been promised months ago were here, including some who came from far-off India and South America. This fact alone shows the importance which the governments that sent them attach to the subject of dry farming.

The exhibits were complete and highly instructive and the exhibition tents were crowded almost every hour from the opening of the Congress to its close. Authoritative addresses were delivered at the sessions of the Congress in the Temple Theater and listened to with interest. It is true that there was a conspicuous lack of spectators attracted merely by curiosity, but there was no lack of interest on the part of the practical men who had come here to take part in the proceedings, especially the farmers of Colorado and other states.

It is not a mere play upon words to say that the Dry Farming Congress has sown the seed which will yield abundant harvests in Colorado in the years to come. Even a year ago this subject was almost unknown. All of us had heard the term "dry farming," but to most of us it was a meaningless combination of words. People assumed that it was a name invented for the benefit of crooked land agents to help them line their pockets by convincing deluded farmers that abundant crops could be grown in a desert by some trick of legerdemain yet to be explained.

If the Dry Farming Congress had done nothing more than eradicate this impression by teaching the people of Colorado the true scientific nature of dry farming it would be well worth its cost in money and labor. But it has done vastly more. It has opened the door of opportunity, not only to the people living on the dry lands but to investors who will make profits in the legitimate exploitation of these lands, and to the entire state which will benefit by the increase in values and population which will follow the development of a greater agricultural industry in Eastern Colorado.

REMARRIAGE OF DIVORCED PERSONS

A MAN who had been divorced in Illinois and forbidden by the court to remarry within a certain period, went to Wisconsin and wedded his affinity, returning to Illinois the same day. Now an appellate court of Illinois has held that the ceremony is illegal and that the man is guilty of bigamy and contempt of court. His attorneys invoked the clause of the Constitution which requires that each state must give full faith and credit to the laws of other states, and contended that a man must be held to be legally married if he obeys the laws of the state wherein the ceremony is performed, regardless of any restrictions imposed upon him in a divorce proceeding. But the appellate court declared that the clause in question has no bearing on this matter.

The case of Colonel John Jacob Astor is still fresh in the public mind. Astor was forbidden by the New York court which granted his wife's divorce to remarry within her lifetime. The first wife is still living, but a few weeks ago Astor was married in Rhode Island, after experiencing a good deal of difficulty in finding a minister to perform the ceremony. He has since returned to New York City, which is his legal residence, and it is said that the judge who granted the divorce has expressed an opinion that Astor may at least be guilty of contempt of court. In view of the Illinois decision here cited the outcome of proceedings against Astor would be watched with great interest, and the definite fixing of his status as a bigamist would have a wonderfully wholesome influence.

UNIFORM DIVORCE LAW NECESSARY.

The present mixup over conflicting divorce laws and the remarriage of divorced persons is nothing less than a national disgrace. No hard and fast rule can be made governing remarriage in such cases; it depends on the circumstances in individual instances. But there is no valid reason for the lack of a uniform divorce law which would be binding in all states. At present there is almost no uniformity. One state, South Carolina, has no divorce law at all, but in the other states the circumstances under which the marriage tie may be dissolved change at every boundary line, until when Nevada is reached marital woes can be legally ended after a residence of only six months in the state and for a variety of trivial causes including various shades of cruelty.

The report on marriage and divorce compiled a year ago by the Census Bureau declares that at the present rate of increase the proportion of divorces to marriages in the United States will soon be one to twelve. With the exception of Japan the divorce rate is greater in this country than in any other, and is three times greater than it was forty years ago. Three out of every four applications for divorce are granted, and only fifteen per cent of the cases in the courts are contested.

No exhaustive investigation of this question is needed to show that there is something radically wrong. But the discovery and application of an adequate remedy is quite another matter.

FROM OTHER PENS

WHAT TO DO WITH TURKEY.

From the New York Mail.

Plow it, and plant potatoes, corn and wheat! It is the garden of the earth. That stretch of acres, lying under a brilliant sun, yet where drought never blights, is fairer than Italy. Northumberland, in England; New Hampshire, in America, never saw such a day as all days are along the blue Aegean, and to the far mountains about Jerusalem.

But 200 years ago it was said, "Where the hoofs of Mohammed's horses strike, the grass never grows." Now drive out Mohammed! Europe needs bread. Its crowded poor come west to America; send them east. Open a school house on every hilltop. May the country with trolleys publish newspapers.

Let us, in that fair part of the world, open the Hebrew and Christian Bible in place of the Koran. Did you ever read the Koran? It tells the whole story of the centuries of a curse over so noble a portion of the globe. The Turk never laughs. He never plays ball. His pleasures are the harem. Mohammed taught him thus. He revels in cruelty and slaughter. It is high time to send him to public school.

Religion, to be sure, cannot be taught with the sword. We have outgrown the notion of a crusade for religion's sake. But a group of Christian nations can at least pocket their heathen jealousies and permit the rational use of the vast areas of tillable land now blighted by Turkish nourule. They can do this by ceasing to "support" the farce of Turkish rule.

GOLD AS A MEDIUM.

From the New York Evening Post.

It is not often that such ocular demonstration is given of the part played by modern banking and currency arrangements as that furnished by a transaction just reported in the purchase of cotton lands in Mississippi by an English syndicate. The contract called for payment in gold, and the whole amount, $3,000,000, was brought over bodily from England, special guards watching over it in its transit from New York to Memphis. Such an occurrence, if it actually took place, illustrates a fundamental fact in the theory of money. Given the nature of the business arrangements in use, it will take a certain amount of gold to execute the transactions of the world, upon a given scale of prices. If the great payments that are being made every day were effected in the primitive manner exemplified in this exceptional Memphis case, it is evident that a vastly greater amount of gold than the whole of the world's existing stock of that metal would be necessary for the purpose at existing prices. We could not possibly have both the same stock of gold and the same prices as we now have; what, then, would happen? The stock of gold is a physical fact, which cannot be altered by merely taking thought; but prices can be, and would be, they would be vastly lower than they are now. And just as prices must necessarily go lower if the world's gold does not suffice to do the world's business at a given scale of prices, so prices must necessarily go higher when the world's gold is more than sufficient to do the world's business at a given scale of prices.

SUDDEN DISASTER AND CONSTANT DISEASE.

From the Journal of the American Medical Association.

The nation has been shocked by another appalling disaster, this time in Pennsylvania. A dam, built across a narrow gap between two hills to hold back a vast volume of water, suddenly gave way. The flood poured down the valley, carrying death and destruction with it. About 40 lives were lost in a few minutes. A wave of sympathy swept over the country. Red Cross physicians and nurses hastened to the scene. Food, clothing, hospital supplies and money poured into the death-swept valley. Special trains loaded with supplies and men started for the town almost as soon as the news of the disaster was received. The state of Pennsylvania and the entire nation, if necessary, stood ready to relieve suffering and to save life without regard to the cost in labor or money. All this is right; nor should it be otherwise. Yet how strange that our sympathies should be aroused to immediate and purposeful action by the loss of 40 lives in a sudden and unusual way, when we are callous and indifferent to the fate of thousands who die from preventable but familiar causes. A Johnstown flood, an Iroquois fire, a San Francisco earthquake, will complete the world with horror, yet the death from preventable diseases of over 600,000 people in the United States each year excites little interest. The newspapers announce the Austin disaster with front page "stories" and enormous headlines, yet the United States census report for 1908 (the last one available) shows that in that year in Pennsylvania alone, 2,450 people died of typhoid, 1,920 of diphtheria, 8,703 of tuberculosis, and that 9,026 infants under 2 years of age died of infantile diarrhea, a total mortality of 22,099 from only four preventable diseases in only one state. So accustomed are we to these enormous losses through familiar diseases that we accept them as a matter of course and as the inevitable lot of mankind. Yet each of these diseases is as preventable as was the Austin flood.

The highwayman of olden days was wont to haunt the lonely ways, upon his prancing steed, and when a traveler came by, the robber said: "Shell out or die, and show your highest speed!" And having swiped the pilgrim's roll, he galloped off, gay, jaunty soul, some damsel fair to see; a little while he went his way, and then upon some dismal day he graced the gallows tree. The robber of these modern times don't ride the highway for his dimes, or flourish blunderbuss; he has a handsome, gilded lair and by his wiles entices there some unsuspecting cuss. And then he sells the victim shares in wireless fakes and other snares, in moonlight and blue sky. For him no gallows creaks and groans; he robs his victims of their bones and winks the other eye. I like the old-time robber best; he had a bold heart in his breast, his life was in his hand; and even on the scaffold he was finer than the crooks we see in this knave-ridden land.

Walt Mason

"The captain had settled down to live in old Chester; his son, Cyrus, lived with him and his languid daughter-in-law, a young lady of dominant feebleness, who ruled the two men with that most powerful domestic rod—foolish weakness. This combination in a woman will cause a mountain (a masculine mountain) to fly from its base; while kindness, justice and good sense leave it upon unshaken foundations of selfishness. Only when the secrets of all hearts shall be revealed, will it be understood why a man loves a fool, but why he obeys her is obvious enough."—Margaret Deland.

THE MERRY MEN.

There is a certain kind of selfishness, which, although it is one of the commonest and most troublesome in the world, seems to me is seldom recognized as such and that is the selfishness of fear.

People who hammer and hinder and fret and tie down those whom they pretend most to love by fear, usually think they are showing love and tenderness and beautiful solicitude.

As a matter of fact, they are usually giving an evidence of simon-pure selfishness.

When the fear tyrant objects to his loved ones doing this or that, because there might be some vague possibility of risk connected with the pleasure, he thinks he objects because he loves them so very much. But nine times out of ten, the real rock-bottom foundation for the objection is the fact that he knows he will worry and be unhappy.

I know a man who was badly thrown from a horse in his youth, by the breaking of a saddle-girth, and had a deep-seated fear of horses. And yet this man bought his little boy a pony.

"That gift," he told me, "cost me more self-sacrifice than anything I ever gave him. I made myself buy the pony, because I believed that the exercise would do him good physically and give him pleasure and develop courage and self-reliance in him. But it was weeks before I could go out to ride without suffering agonies of anxiety. Again and again I longed to take it from him, but I would not let myself, because I believed I ought not to allow my fear to deprive him of pleasure and benefit."

What an extremely rare scruple that is.

How many people, so far from being capable of such heights, shamelessly descend to the depths of hindering those they love of pleasure and profit, by saying frankly and openly, "If you do that I know I shall worry."

"Every night," chronicles Mrs. Deland, "the captain screwed down all the windows on the lower floor; in the morning Cyrus pulled the screws out. Cyrus had a pretty taste in horseflesh, but Gussie (the young lady of dominant foolishness) cried so when he once bought a trotter, that he had long ago resigned himself to a friendly beast of 27 years, who could not go much out of a walk, because he had stringhalt in both hind legs."

What one of us does not know some "Gussie" in real life, whose fears bring similar discomfort and inconvenience and deprivation into his or her home circle?

And what one of us does not, to some extent, however small, have his share of the selfishness of fear?

The instinct to preserve our own peace of mind at the expense of other people's comfort and pleasure, seems to be a natural and almost universal one.

Unfortunately, it is usually regarded as a virtue, or at the worst, a weakness.

If we can only come to recognize it as an actual failing, a real vice and happiness destroyer, surely we shall have gone part ways toward curing ourselves of it.

Ruth Cameron

Little Bobbie's Pa

By WILLIAM F. KIRK

I see from the paipars, sed Ma, that thare is a awful lot of discussiun going on in one of the big cities, naimly New York, about wether it is noabler for a man to ware attached cuffs or dee-tached cuffs. That is the grate thing about New York, sed Ma, folks that lives here has a chanst for to go into grate depths on things. Lerning is as free as the air here, Ma sed.

I guess it is, sed Pa, & about as thin. It doesnt seem to me, sed Pa, that the subjeck of attached or dee-tached cuffs is a subjeck that ought to interest peepul wich is all grown up. Take yur father, for instance, sed Pa, he never woar anything but pink calico cuffs. & talk yur father, for instance, sed Ma, he never woar any cuffs at all. I think the dear old men of other days was rite after all. They were of the soil, Ma sed.

I doant see why you have to bring up my father's habit of not waring cuffs, sed Pa. He was kind of red in the face wen he looked at Ma & seen her laffing. You must remember, sed Pa, that yure father was a clerk in a grocery stoar in Colfax & had to ware sum kind of cuffs, the looser the better, Pa sed. The looser the cuffs, the moar the change. I wud like to have been a clerk myself in them days, sed Pa. There wasent any dampers to ring out thare cloer warning in them days. Nothing had been invented in Dayton, Ohio, then, sed Pa.

I hoap yu doant figgur that my father ever stole munny from a man wich trusted him, sed Ma. No, sed Pa, I never sed that any man trusted him. But we was talking about wether a man shud or shud not ware attached cuffs. Personally, sed Ma, I think thay are jest grand.

Well, sed Pa, I ware them myself, as you know, but I think that sum peepul cant afford attached cuffs on thare shirts unless thay want to have attached salaries. The way I figger it, sed Pa, attached cuffs are fine for men wich doesnt have to roll up thare sleeves & set at a desk. In other words, sed Pa, attached cuffs are like what Dooley onst sed about whiskey—fine for publick speeches, but bad for bookkeeping.

I saw a swell dressed man the ether day, Ma sed, up at one of the ball gaims. Me & Missus Malarky was thare, & she interduced me to him. He travels for a Cincinnati pepper hoss, red & black pepper, sed Ma. The reason I noticed his pritty attached cuffs, sed Ma, was beekaus it was a hot day & he had his coat off at the gaim. He was certainly a handsome man. I am going to git you sum shirts like his.

That will be very swell of you, sed Pa. Will thay be jest like his? They will, sed Ma, & can I keep my coat off in front of the ladies jest like him, sed Pa, so thay can see my nice attached cuffs?

LAWYER SAYS CLIENT'S PLEA CHANGED WITHOUT CONSENT

DENVER, Oct. 20.—Alleging that a plea of "not guilty" entered by Sam Lombardi, 17, before the juvenile court on a charge of larceny, had been changed to "guilty" without the consent of Lombardi, Attorney Arthur Morrison appeared before the supreme court yesterday and asked for a writ of habeas corpus directed against Warden Felix O'Neill of the Buena Vista reformatory. The supreme court denied the writ.

In his citation of facts presented to the court, Morrison claimed that he could not go to the district court, owing to the juvenile court being coordinate with the district court, and asked the supreme tribunal to take jurisdiction.

"The so-called 'judge' of the so-called court" is the way the papers presented by Morrison styled Judge Lindsay and the juvenile court. Morrison intimated that he would test the constitutionality of the juvenile court, but did not say how he would do it.

The supreme court would not admit the prisoner to be brought back to Denver on the application, stating that if the plea had been changed on the records without the prisoner's consent, that the attorney should attack the record and not the sentence of the court, and that this should be done by a writ of error against the record.

REVOLT WORRIES GOVERNMENT

MEXICO CITY, Oct. 20.—Though the so-called Reyes revolt in Tabasco and southern Yucatan is not regarded generally as important, the federal government and population of the peninsula are in a panicky condition.

Troops are held at Merida, the capital of Yucatan, with a train ready to transport them to disaffected points. There is great excitement over a rumor that a mysterious ship landed arms and ammunition on the Yucatan coast.

From Mazatlan comes the news that General Banderas, the erstwhile self-styled governor of that town, is with others collecting troops and guns in Culiacan Rosales to resist the federals, who are going there to pacify the state of Sinaloa.

MURDER CASE IS DISMISSED

BOULDER, Oct. 20.—The trial of Francesco Diaz and his three sons, Manuel, Jose and Juan, for the killing of E. J. Wecherly, a striker at Lafayette last April, came to an abrupt termination last evening when District Attorney Carlson moved to dismiss the case. Throughout the trial which opened Monday morning, the state's witnesses have repeatedly contradicted one another, while the Mexicans have steadfastly adhered to one story—that they were first attacked by the strikers and acted in self defense.

Argentina has provided for its president, Dr. Jose F. Alcorta, one of the most elegant and sumptuous private cars in the western hemisphere. This car was built in Birmingham, England.

OPERA HOUSE
TONIGHT
MATINEE TODAY
THEODORE LORCH
In the Great Temperance Drama,
"Ten Nights in a Barroom"
FULL SCENIC PRODUCTION
MAT—Children, 10c; Adults, 25c
NIGHT—10c, 20c, 30c, 50c
MONDAY, OCT. 23
Charles Frohman Presents
KYRLE BELLEW
in
Hubert Henry Davies' Whimsical Comedy
"The Mollusc"
Seats Ready Friday.
Price 50c, $1, $1.50, $2.

ONLY 10 CENTS
LYRIC PICTURE PLAYS

Majestic Theater
WHERE EVERYBODY GOES
Sullivan & Considine
Imperial Vaudeville
HOYT-LESSIG & CO.
Present "The District Attorney,"
JOE COOK, Master of All Trades
MAXIMO, The Wire Wonder of the World.
KAUFMAN & SAWTELLE,
In a Refined Character-Vocal and Instrumental Offering.
THE MAJESTISCOPE,
"Sherlock Holmes, Jr."
(A Rex.)
MATINEES DAILY—2:45 P. M.
Nights 7:30 and 9:15 p. m.
PRICES - - - 10, 20 and 30 CENTS

A new lot of the Croft Pictures of Colorado go on display today
35c to $8.00 Each
HARDY'S
16 NORTH TEJON STREET

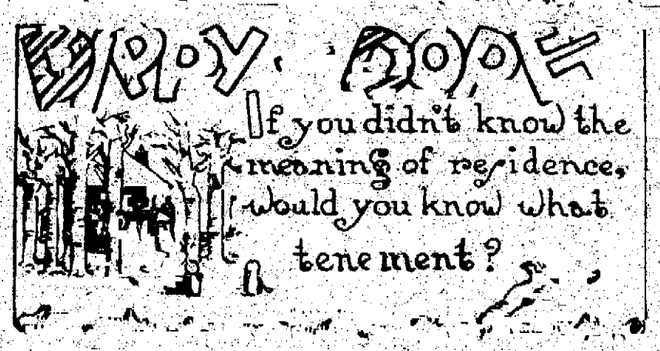

IN THE EARLY DAYS

THIRTY YEARS AGO TODAY

October 21, 1881.

The Denver aldermen passed an ordinance allowing the Burlington railroad, which was then building its Denver line, to enter the city.

A load of fine deer was received at Brigham's meat market. They came from the headwaters of the Beaver.

Several carloads of stone for the new hotel—the first Antlers—were received.

TWENTY YEARS AGO TODAY

October 21, 1891.

The executive committee of the Denver and El Paso railroad held a meetin at Las Vegas, N. M., and decided t proceed with the survey of the line an the purchasing of right of way. Th road is not yet built.

There was a report on the street that placer gold had been dis overe in Bear Creek canon and that sluicin was going on.

At a meeting of the Pikes Peak Pres club the following officers were electe President, Charles S. Sprague; vi president, H. S. Rogers; secretar Walter L. Wilder; treasurer, Day Elliot. Mr. Rogers is now press age of the Dry Farming congress and M. Elliot is editor of the Herald-Tel graph.

Seven Famous Wills

History has always attached much importance to the Number Seven. "Of all numbers there is one which commanded, in a higher degree, the esteem and reverence of mankind." The Gazette has taken this charmed number, and has woven into stories on a variety of subjects a Series of Sevens, beginning each Monday and continuing during the week.

NO. 6 WILL OF GEORGE WASHINGTON

"Posterity will talk of Washington with reverence as the founder of a great empire, when my name shall be lost in the vortex of revolution," said Napoleon Bonaparte, when he heard Washington was dead. The death of the father of our country was quite sudden. He was living in retirement on his beautiful estate at Mount Vernon and was enjoying the desired rest from the cares of state which he had so long desired.

Washington was apparently in good health during the early part of December, 1799, but he contracted a heavy cold on the twelfth of that month. He suffered from sore throat on the thirteenth, and between 2 and 3 o'clock he awoke Mrs. Washington and told her he was very ill. A doctor was hastily summoned, but he grew gradually worse and passed away at 10 o'clock. About 12 o'clock the body was carried down stairs and laid out in the large drawing room, the burial taking place the next Wednesday, December 18.

Early in the morning on the death day of Washington, he said to Mrs. Washington: "Go to my desk and in the private drawer you will find two papers—bring them to me." They were brought. Upon looking at them he observed, "these are my wills preserve this one and burn the other," which was accordingly done. It has never been known just exactly in what way these two wills differed, but a copy of his last will on file in the office of the register of wills at Washington, D. C., is dated July 9, 1799, and was recorded there on November 15, 1802. Washington's will starts as follows:

"In the name of God, amen.

"I, George Washington, of Mount Vernon, a citizen of the United States, and lately president of the same, do make, ordain, and declare this instrument which is written with my own hand, and every page thereof subscribed with my name, to be my last will and testament, revoking all others.

Washington's first bequest was to Martha Washington, to whom he gave the "u[illegible], profit, and benefit of my whole estate, real and personal, for the term of her natural life." His second bequest was that upon the decease of his wife all his slaves shall receive their freedom. He provided that these slaves, wherever necessary, shall be comfortably clothed and fed by his heirs. He provided that the young negroes should be taught to read and write and to be brought up to some useful occupation.

To his mulatto man, William, he gave immediate freedom, but provided that he be cared for should he wish to remain in the family, and he was to have an annuity of $30 during his natural life.

Washington made a great many special bequests. To the academy in the town of Alexandria, Va., he gave $4,000 for the purpose of educating orphan children; 50 shares in the Potomac company towards the endowment of a university in Washington; 100 shares he held in the James River company for the use and benefit of Liberty Hall academy in the county of Rockbridge, Va., to his nephew, Bushrod Washington, he bequeathed all the papers in his possession which related to his civil and military administration of the affairs of his country, as well as his library of books and pamphlets; to th Earl of Beuban he recommitted "th box made of the oak that sheltered th great Sir William Wallace after th battle of Falkirk."

To his brother, Charles Washingto he gave the gold-headed cane present to him by Benjamin Franklin; to Ge eral Lafayette he gave a pair of fine wrought steel pistols taken from th enemy in the Civil war; to five of h nephews he gave his swords wi an injunction not to unsheath them f the purpose of shedding blood, exce it be for self-defense, or in defense their country and its rights, "and the latter case, to keep them u sheathed and prefer falling with the in their hands to the relinquishme thereof."

Washington arranged that followin the death of his wife his nephew, Bus rod Washington, was to acquire Mou Vernon and that he erect a new fami vault on the premises at the foot what is commonly called the Vinya Inclosure, in which my remains a those of my deceased relatives may deposited; and it is my express desi that my corpse may be interred in private manner, without parade funeral oration."

TOMORROW—WILL OF ANDREW JACKSON.

When you have a bad cold you wa the best medicine obtainable so as cure it with as little delay as possible. Here is a druggist's opinion: have sold Chamberlain's Cough Remedy for fifteen years," says Enos Loll of Saratoga, Ind., "and consider it t best on the market." For sale by dealers.

The assessed valuation of taxa property of the city of Milwaukee $440,606,175, an increase over the a sessed valuation of 1910 of $193,033,0

It's Not Too Early
to be thinking about holida presents. We have been preparing for the holiday season with a larger selection than usual. We are ready to show you our stock any time you call.
Arculatius & Co
Jewelers
9 So. Tejon Street

The Busy Corne
THE RETAIL STORE
Phone M. 4

NEWSPAPER ARCHIVE®
NEWSPAPER ARCHIVE®

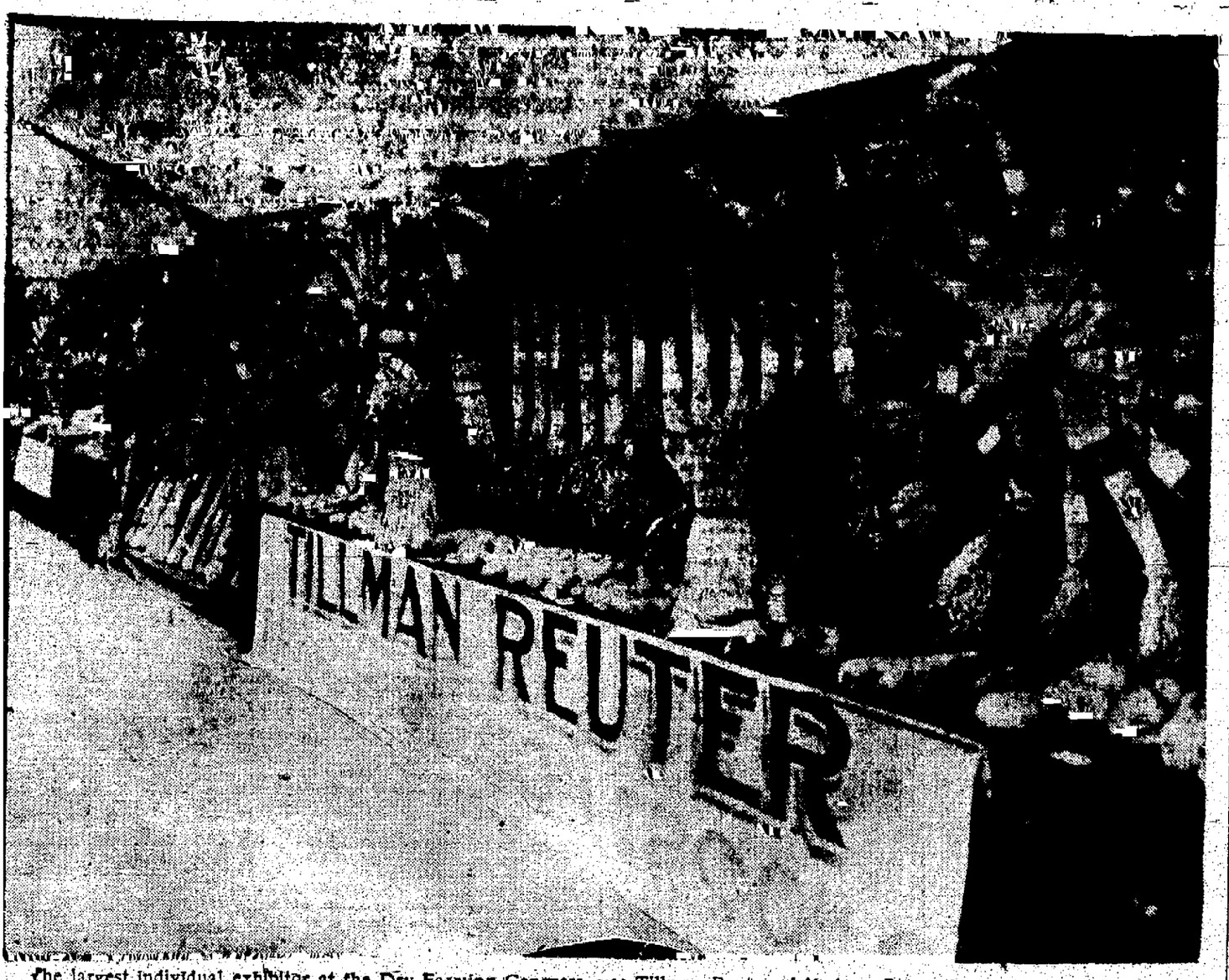

The largest individual exhibitor at the Dry Farming Congress was Tillman Reuter of Madras, Ore., who got most of the prizes in e class. Mr. Reuter will take his exhibit to New York to enter it in the National Public Lands convention.

Dry Farming Awards in El Paso County Section

Class 1.

ot 1—Ten ears corn, any variety. rst, R. E. Hibbard, Fountain. Sec- d, J. C. Williams, Ellicott. Third, W. Hopkins, Ellicott.

ot 2—Ten ears sweet corn. First, B. Ghere, Fountain.

ot 3—Ten ears popcorn. First, A. J. shop, city.

ot 4—Best peck of wheat, any va- ty. First, Knowels & McDonald, stonville. Second, J. M. Bradshaw, yton. Third, E. T. Baker, Peyton.

ot 5—Best peck of barley, any va- ty. First, J. W. Rogers, Ellicott.

ot 6—Best pack of oats, any va- ty. First, F. J. Keohler, Calhan. cond, J. M. Bradshaw, Peyton.

ot 8—Best peck of winter rye. st, J. W. Rogers, Ellicott.

ot 10—Best peck of emmer (spelt). cond, J. W. Rogers, Ellicott.

ot 11—Best peck of buckwheat. st, Henry Mohler, Pike View.

ot 12—Best peck of field peas. cond, C. B. Ghere, Fountain. (No t.)

ot 13.—Best peck of beans, any va- ty. First, Dan G. Lewis, Falcon. cond, Miss Anna Williams, Ellicott. ird, C. B. Ghere, Fountain.

ot 17—Best peck of milo maize st, C. B. Ghere, Fountain.

Lot 18—Best peck of millet, any variety. First, C. L. Herrington.

Class 2.

Lot 20—Best sheaf dent corn. First, H. L. Sellmeyer. Second, Dan G. Lewis, Falcon. Third, W. D. Bobbitt.

Lot 21—Best sheaf of Durum wheat. First, Henry Mohler, Pike View.

Lot 22—Best sheaf of wheat, any other variety. First, Knowels & McDonald, Eastonville. Second, J. M. Bradshaw, Peyton. Third, James K. Polk Taylor, Calhan.

Lot 25—Best sheaf of oats, any variety. First, W. H. Hopper, Eastonville. Second, J. C. Osborne, Peyton. Third, James T. Hobbs, Eastonville.

Lot 26—Best sheaf of spring rye. Third, Joshua S. Hobbs, 938 North Pine, city.

Lot 31—Best single vine of field peas. First, Fred Herman, Peyton. Second, C. B. Ghere, Fountain.

Lot 32—Best field bean vine, any variety. First, R. Ayer, Eastonville. Second, Joshua S. Hobbs, 938 North Pine, city. Third, C. B. Ghere, Fountain.

Lot 33—Best sheaf alfalfa. First, H. P. Pinnock, Peyton. Second, J. M. Bradshaw, Peyton.

Lot 34—Best sheaf Brome grass. First, J. M. Bradshaw, Peyton.

Lot 35—Best sheaf native grass. First, W. H. Hopper, Eastonville. (Not native, but is worthy of first prize.) Second, C. B. Ghere, Fountain. Third, Richard Ayer, Eastonville.

Lot 36—Best six stalks Kafir corn. First, C. B. Ghere, Fountain. Second, A. J. Bishop, 1028 South Conejos, city.

Lot 37—Best six stalks milo maize. First, R. E. Hibbard, Fountain. Second, Henry Mohler, Pike View. Third, C. B. Ghere, Fountain.

Lot 38—Best sheaf millet, any variety. First, Henry Mohler, Pike View. Second, Dan G. Lewis, Falcon. Third, T. J. Eyster, Ivywild.

Lot 39—Best six stalks broom corn. First, J. R. Downard, Chico Basin.

Lot 40—Best sunflower (stalk and head). First, Joshua S. Robbs, 938 North Pine, city. Second, J. C. Williams, Ellicott. Third, A. J. Bishop, city.

Lot 43—Best display grasses. First, George L. Hall, Peyton.

Lot 44—Best showing of alfalfa, different cuttings to show season's growth. First, H. P. Pinnock, Peyton. Second, R. J. Gwillim, Gwillimville City.

Class 3.

Lot 45—Best three cabbages. First, George L. Hall, Peyton. Second, Joshua S. Hobbs, 938 North Pine, city. Third, Mrs. L. L. Long, Manitou.

Lot 46—Best three heads of cauliflower. First, J. S. Hobbs, 938 North Pine, city.

Lot 49—Best peck onions (any variety). Second, R. E. Hibbard, Fountain. Third, Fred Watts, Peyton.

Lot 50—Best six table beets. First, J. S. Ellis, superintendent county farm. Second, H. Ayer, Eastonville. Third, Henry Mohler, Pike View.

Lot 51—Best six parsnips. First, Henry Mohler, Pike View.

Lot 52—Best six flat turnips. First, J. B. Ellis, superintendent county farm, Peyton. Second, Henry Mohler, Pike View. Third, H. P. Pinnock, Peyton.

Lot 53—Best six rutabagas. First, H. P. Pinnock, Peyton.

Lot 55—Best six table carrots. First, R. Ayer, Eastonville. Second, J. B. Ellis, superintendent county farm. Third, Henry Mohler, Pike View.

Lot 56—Best six stock carrots. First, Henry Mohler, Pike View.

Lot 57—Best three stock beets. First, J. B. Ellis, superintendent county farm.

Lot 58—Best three sugar beets. First, George L. Hall, Peyton.

Lot 60—Best three squashes (any variety). First, O. V. Spencer, Peyton. Second, A. W. Hopkinson, Ellicott. Third, George L. Hall, Peyton.

Lot 61—Best three pie pumpkins. First, T. J. Eyster, Ivywild.

Lot 63—Best peck early potatoes. First, A. M. Dickson, Colorado City.

Lot 65—Best three citrons. First, A. J. Bishop, 1028 East Conejos, city.

Lot 67—Best three cantaloupes or muskmelons. First, C. B. Ghere, Fountain.

Lot 68—Largest pumpkin. First, R. E. Hibbard, Fountain.

Lot 69—Largest squash. First, C. V. Spencer, Peyton. Second, R. E. Hibbard, Fountain.

Lot 70—Individual display garden products. First, Henry Mohler, Pike View.

Class 4. Fruits.

Lot 71—Best plate apples (any variety). First, J. C. Stremming. Second, B. A. Banta.

Lot 75—Best plate of plums. First, B. A. Banta.

Class 5—General Exhibits.

Lot 77—Best general exhibit of agricultural products, open to any commercial body, club or association embracing less territory than a county or province (Colorado Springs being barred.) First, the El Paso County Fair association, Calhan, Colo.

Lot 78—Best display of a woman homesteader. Second, Clara A. Sellmeyer, Gleneath postoffice.

Lot 79—Best improved and most desirable homestead, grounds and buildings considered. Exhibit by photograph. First, Kirk brothers, Eastonville. Second, J. M. Bradshaw, Peyton.

Lot 82—Sweepstake. Twenty dollars in gold offered by the El Paso County Horticultural society to the winner of the greatest number of first prizes. Henry Mohler.

Special lot 82—Best display farm products. First, Kirk brothers, Eastonville. Second, J. M. Bradshaw, Peyton.

E STATE EXPERIMENTAL DRY FARM AT TUCUMCARI, N. M., SHOWS THE FARMERS WHAT CAN BE DONE WITH DWARF MILO

THREE ALLEGED TICKET SCALPERS ARE ARRESTED

DENVER, Oct. 20.—Charged with violating an injunction issued by Judge Robert E. Lewis in the United States circuit court two years ago, in the suit brought by the railroads against the ticket brokers, Henry Goodman, Edward Bowles and Edward Reimer, alleged ticket scalpers, were arrested by deputy marshals on warrants citing them for contempt of court. The injunction, issued by Judge Lewis on the application of the Denver & Rio Grande, Union Pacific, Atchison, Topeka & Santa Fe, Colorado & Southern and other interest in railroads was sweeping in its effect and virtually put all ticket brokers out of business. The contempt warrants citing Goodman, Bowles and Reimer were based on charges that these men had bought and sold tickets in violation of the injunction. The three men were released on bond, Bowles' bond being fixed at $500 and Goodman's and Reimer's at $250 each, requiring them to appear before Judge Lewis in the circuit court November 1.

AUTOMOBILE INTO CREEK

LARKSPUR, Colo., Oct. 20.—While descending a long hill near the Perry Park hotel, on their return to Denver in an auto yesterday from Colorado Springs, W. S. Fisher and W. D. Jones of Denver were thrown into West Plum Creek, as was the auto in which they were riding. Aside from a general shaking up and the plunge into four feet of water, they suffered no inconvenience. The hill, which was wet and slippery, is noted for its steepness and length. As Fisher and Jones started down it the power was shut off by Fisher, who was driving, and the brakes applied, but the car had attained a momentum of 25 miles an hour when it reached the bottom. A desperate effort by Fisher to again slacken the speed to avoid crashing into the bridge at the bottom of the hill failed, the car skidded and Fisher, Jones and the auto were soon taking a bath in the cold water of the creek, as the machine swerved clear of the bridge and plunged into the stream.

NO OBJECTION IF LEASE IS CANCELED, SAYS HILL

ST. PAUL, Minn., Oct. 20.—James J. Hill, chairman of the Great Northern railway, made it plain today that if the United States Steel corporation wants to cancel its lease of the Great Northern Ore properties in Minnesota, it is welcome to do so.

On his return from Washington, he was asked:

"Do you think that the United States Steel corporation can afford to let up on the Great Northern properties after the big sums spent by it in developments?"

"If they can afford to do so, we certainly can," he replied. "Now I don't want to talk about it," he added. "If the steel corporation wants to cancel its lease, that is its privilege. The ore is here—the stuff to make steel of."

"Outside of our properties the steel corporation has not enough ore to run it for 25 years."

Dr. Eliza E. Leonard is in charge of the Dowe hospital, Peking, China, which is one of the few self-supporting hospitals in the empire.

GOOD, HONEST, SQUARE-DEAL

Medicines like those of Dr. R. V. Pierce of Buffalo, warrant their makers in printing their every ingredient, which they do, upon their outside wrappers, verifying the correctness of the same under oath. This open publicity places these medicines *in a class all by themselves*. Furthermore, it warrants physicians in prescribing them largely as they do in their worst cases.

Dr. Pierce's Golden Medical Discovery

is a tonic for all alterative or blood-purifier, and tonic or invigorator and is especially favorably in a curative way upon all the mucous lining surfaces, as of the nasal passages, throat, bronchial tubes, stomach and bowels, curing a large per cent. of catarrhal cases whether the disease affects the nasal passages, the throat, larynx, bronchia, stomach (as catarrhal dyspepsia), liver, kidneys (as malarial diarrhea), or other organs.

Dr. Pierce's Favorite Prescription

Is advised for the cure of the class of diseases only—those peculiar weaknesses, derangements and irregularities peculiar to women. It is a powerful yet gently acting invigorating tonic and nervine.

For nervous, worn-out, over-worked women—no matter what has caused the break-down, "Favorite Prescription" will be found most effective in building up the strength, regulating the womanly functions, subduing pain and bringing about a healthy, vigorous condition of the whole system.

A book of particulars wraps each bottle giving the formulæ of both medicines and quoting what scores of eminent medical authors, whose works are consulted by physicians of all the schools of practice as guides in prescribing, say of each ingredient entering into these medicines.

Both medicines are non-alcoholic, non-secret, and contain no harmful habit-forming drugs, being composed of glycerine extracts of the roots of native, American, medicinal, forest plants. They are both sold by dealers in medicine. You can't afford to accept as a substitute for one of these medicines of known composition, any *secret nostrum*. Don't do it.

ONE OF THESE 10,000 Mission Clocks

is yours if you will secure two subscribers to a weekly magazine.

THIS 8-DAY MISSION CLOCK of black flemished kiln-dried oak, with raised metal numerals, large brass pendulum disk and ornamental side weights, cup bell strikes the half hour and cathedral gong on the hour. SIZE 28½x12, is yours at no cash cost to you.

A Superb Xmas Gift—
A Perfect Timekeeper—

A handsome object of American art, suitable for the finest home. If we hear from you before Nov. 15, this clock will be shipped Dec. 15. Send us your name and address and we will tell you what to do, to get it. Is it worth the asking for?

WRITE TONIGHT TO
MISSION CLOCK DEPT.
147 E. 4th St., NEW YORK CITY

CATARRH

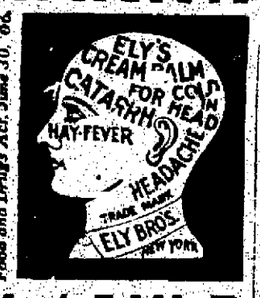

GUARANTEE On each package. We, the undersigned, do hereby guarantee that the contents of this package is not adulterated or misbranded within the meaning of the Food and Drugs Act, June 30, 06.

HAY FEVER

ELY'S CREAM BALM

Applied into the nostrils is quickly absorbed.

GIVES RELIEF AT ONCE.

It cleanses, soothes, heals and protects the diseased membrane resulting from Catarrh and drives away a Cold in the Head quickly. Restores the Senses of Taste and Smell. It is easy to use. Contains no injurious drugs. No mercury, no cocaine, no morphine. The household remedy.

Price, 50 cents at Druggists or by mail.

ELY BROTHERS, 56 Warren St., New York.

in an auto yesterday from Colorado Springs, W. S. Fisher and W. D. Jones of Denver were thrown into West Plum Creek, as was the auto in which they were riding. Aside from a general shaking up and the plunge into four feet of water, they suffered no inconvenience. The hill, which was wet and slippery, is noted for its steepness and length. As Fisher and Jones started down it the power was shut off by Fisher, who was driving, and the brakes applied, but the car had attained a momentum of 25 miles an hour when it reached the bottom. A desperate effort by Fisher to again slacken the speed to avoid crashing into the bridge at the bottom of the hill failed, the car skidded and Fisher, Jones and the auto were soon taking a bath in the cold water of the creek, as the machine swerved clear of the bridge and plunged into the stream.

Shoes Stockings — **Vorhes** — Shoes Stockings

School Shoes

Our School Shoes are built for red-blooded children that give their shoes the hardest kind of wear, only the best of leather used in making them and they are made to fit growing feet without that experience of "breaking them in."

Gun Metal — Tan Calf
Vici Kid — Patent Colt
Price Range $1.25 to $4.00

You will find Shoes and prices that will suit you, and we will take as much pains in fitting the children's feet correctly as we do in fitting grown people. Bring the children to the Children's Department at The Vorhes Shoe Co., and see the Shoes made purposely for snow, mud and cold weather.

The Wonderful Cave of the Winds

All hotels, information bureaus and 50 other places in this city have our small

FREE BOOKLET

Get one without fail. It's an education.

THE COLORADO SAVINGS BANK
OF COLORADO SPRINGS, COLO.
Capital ..... $[illegible]
Surplus ..... $[illegible]
General Banking Business. Interest Paid on Savings Accounts.
OFFICERS AND DIRECTORS—E. J. EATON, Pres.; O. H. SHOUP, Vice Pres.; F. P. EVANS, Cashier; T. C. STRACHAN, Asst. Cashier; W. S. NICHOLS, FRANK A. TORBES, JOHN CURR, JOS. G. DERN, E. C. SHARER, WM. STRACHAN.

The Exchange National Bank
of Colorado Springs, Colorado
United States Depository.
Capital $300,000.00
Surplus $200,000.00
OFFICERS AND DIRECTORS:
A. G. SHARP, President. J. R. McKINNIE, Vice Pres. S. J. GILES, C[illegible]
C. G. GRAHAM, Assistant Cashier. W. I. JONES, Assistant Cashier.
WILLIAM LENNOX. W. S. NICHOLS. D. H. RICE. E. W. GIDDINGS
FRANK F. CASTELLO. A. S. HOLBROOK.
Safe Deposit Boxes For Rent in Our Modern Fire and Burglar Proof Vault at $5 and Upwards Per Year. Special Attention Given to the Accounts of Ladies.

THE COLORADO TITLE & TRUST COMPANY
Capital and Surplus, $[illegible]
OFFICERS AND DIRECTORS:
President, J. Arthur Connell; Vice President, Horace G. Lunt, August F. Shaw, Leonard E. Curtis, Wilfrid M. Hager; Secretary and Trust Officer, William R. Welton; Treasurer, George E. Nolte; Auditor, John H. Baker, C. P. A., C. M. [illegible]-Neill, F. B. Stewart, R. P. Davis, Sherwood Aldrich, Henry Hine, Spencer Penrose, D. R. Fa[illegible], E. C. Hall, C. P. Dodge, George A. Fowler, George M. Irwin.
Bonds, Mortgage Loans and Investment Securities Bought and Sold.
Small Accounts Accepted. Interest Paid on Deposits

Colorado Springs National Bank
CORNER TEJON AND KIOWA STREETS.
CAPITAL, $100,000. SURPLUS, $55,000.
OFFICERS AND DIRECTORS.
S. D. McCracken, President; W. K. Jewett, W. F. Richard, O. H. Va[illegible], Vice Presidents; W. R. Armstrong, Cashier; Carl C. Fingel, A. [illegible]
George S. Elstun, B. G. Robbins, M. C. Gile, D. N. Heizer, W. W. Flora, H. G. Harmon, George C. Holden.

The First National Bank
OF COLORADO SPRINGS, COLO.
CAPITAL ..... $[illegible]
SURPLUS ..... $[illegible]
Travelers' Checks and Letters of Credit. Safety Deposit Boxes.
OFFICERS AND DIRECTORS:
J. A. HAYES, Pres.; IRVING HOWBERT, Vice Pres.; A. H. [illegible], Cashier.
WM. I. HOWBERT, Assistant Cashier. JAY B. MERRILL, Assistant Cashier.
WILLIAM A. OTIS. CHARLES M. MacNEILL. SPENCER PENROSE.
R. W. CHISHOLM. RICHARD F. HO[illegible]

THE EL PASO NATIONAL BANK
COLORADO SPRINGS, COLO.
Capital ..... $[illegible]
Surplus and Undivided Profits ..... $[illegible]
SHAREHOLDERS: C. C. Hemming, President; E. F. Shove, V. P.; R. R. [illegible], Cashier; O. L. Godfrey, A. Cash.; W. D. Hemming, A. Cash.; Aug. T. Jaeger, Gen. Wm. J. Palmer, F. C. Smith, E. J. Eaton, T. J. Fisher, E. H. Sp[illegible], J. A. O[illegible], T. E. Curtin, S. Aldrich, B. F. Lowell, A. B. Meservey, C. H. Curtis, O. Livesey, G. S. Elstun, O. E. Hemenway, B. S. Kaufman, A. Fehringer, A. F. Hemming, F. Dean, R. H. Hefley, M. McF. Price, Harry Jackson, F. A. Faust, Colorado Springs, Colo.; E. F. Edwards, Est. Wm. H. Thompson, St. Louis Mo.; M. D. Thatcher, Pueblo, Colo.
DEPOSITORY FOR POSTAL SAVINGS FUNDS.

OTIS & HOUGH STOCKS, BONDS, GRAIN & PROVISIONS
MEMBERS NEW YORK STOCK EXCHANGE
CHICAGO BOARD OF TRADE
MEMBERS NEW YORK COTTON EXCHANGE
PRIVATE WIRES TO ALL PRINCIPAL CITIES
Offices, Mining Exchange Building Telephone No. 186

THE REED INVESTMENT CO.
Western Investments
Reed Block Colorado Springs, Colorado

WHEN YOU READ ANYTHING IN THE GAZETTE IT'S NEW

NewspaperARCHIVE®

CRIPPLE CREEK MINES

Special to The Gazette.

CRIPPLE CREEK, Oct. 20.—With snow falling continuously, but little ore was moved today. The roads are from six to eight inches snow covered and teams were doubled up.

Two four-horse teams were loading out ore Friday morning from the Gold King mine in Poverty gulch. The haul is a short one, but the pull a hard one. The Gold King mine is under lease to Owen ; Roberts, a well-known mining man of Cripple Creek who is credited with placing the Gold King Mining company on a dividend paying basis.

Aja G. M. Co.

A. W. Warwick, mining and metallurgical engineer, representing the Moore Filter company controlling the Clancy milling process to be used at the Colburn mill on the Ajax Gold Mining company's property on Battle mountain is in the district to supervise the starting up of the plant. Clancy, the inventor of the process that, it is said, will make profitable the milling of refractory ores at low cost, is also in the district. The mill it is expected will be ready to treat ores by the end of the month.

Coriolanus Dump.

Dell and Hammond, lessees on the Ocean Wave claim of the Creedo and Cripple Creek company have taken a lease on the Coriolanus dump and are installing a washer. The Coriolanus and Ocean Wave claims adjoin and are located on the southwestern slope of Battle mountain.

Jo Dandy M. Co.

Brendenburg and associates leasing on the Jo Dandy mine on Raven hill will load out a car of smelting grade ore Saturday. The quartz mined from the main Jo Dandy vein at the 450-foot level is rich in calaverite, and silver values obtain as well as gold.

Rubie Shaft.

The Rubie shaft on Bull hill, ordered retimbered by the mine inspector will be completed in about three weeks, when shipments will be resumed. The property is under lease to Humphreys and Thompson, operating under the corporate name of the Rubie Mining and Leasing company.

COLORADO SPRINGS MINING STOCKS

LISTED

	Bid.	Ask.
Acacia	03	03¼
C. C. Con.	02¼	02¾
C. K. & N.	10	15
Dante	03¾	04¼
Dr. Jack Pot	05⅝	05½
Elkton	62½	63¼
El Paso	53¼	53½
Fanny R.	03½	05
Findley	06	07
Gold Dollar Con.	13⅞	14¼
Gold Sov.	02½	03
Isabella	08½	09½
Jack Pot	05	05⅝
Lexington		03
Mary McKinney	42	47
Moon Anchor	01½	02
Old Gold	03¾	04¾
Pharmacist	01	02
Portland	85	90
Vindicator	65½	70
Work	01	03

UNLISTED.

	Bid.	Ask.
Golden Cycle	200	
Jennie Sample	04⅞	05½
Jerry J.	07⅝	07¾
U. G. M.	04⅜	04½

PROSPECTS.

	Bid.	Ask.
Banner	01¼	02
Bob Lee		007
Gould		02
Keystone		01
Little Puck	002	
Mary Nevins		06
Mtn. Beauty		02
Pilgrim		01¾
Raven & B. H.	02¼	02½
Republic		01
Requa Savage	02¾	03¼
Rose M.	01⅝	02

MISCELLANEOUS.

	Bid.	Ask.
Black Jack	009	01½
Flower West	0045	006
O. K.		006
Olive B.		005
Pointer		005
Progress		005
Tenderfoot H.		005
Texas Girl		005

SEPARATE SALES

Acacia, 3,000 at 3; Doctor, 1,000 at 6½; Elkton, 1,500 at 63; El Paso, 1,000 at 53¼; Gold Sov., 2,000 at 2½; Portland, 300 at 87; Vindicator, 100 at 67; U. G. M., 1,000 at 4½; Raven & B. H., 825 at 2½.

KANSAS CITY GRAIN MARKET

KANSAS CITY, Oct. 20.—Cash wheat steady; No. 2 hard, $1.04½@1.11; No. 2, $1.02@1.09; No. 2 red, $1.02½@1.08½; No. 3, $1.00@1.02.

Corn unchanged to ½c higher; No. 2 mixed, 72@72½c; No. 3, 71¾c; No. 2 white, 72½@73c; No. 3, 72½c.

Oats unchanged; No. 2 white, 48@48½c; No. 2 mixed, 47½@48c.

Rye, 94@96c.

MONEY ON CALL

NEW YORK, Oct. 20.—Close: Prime mercantile paper, 4½@4¾ per cent; sterling exchange firm with actual business in bankers' bills at 483.25 for 60 day bills and at 486.80 for demand.

Commercial bills, 482¾.

Bar silver, 54⅝c.

Mexican dollars, 45c.

Government bonds steady; railroad bonds firm.

Money on call steady, 2¼@2½ per cent; ruling rate, 2⅜ per cent; closing bid, 2⅜ per cent; offered at 2½ per cent.

Time loans steady; 60 days, 3¼@3½ per cent; 90 days, 3¼@3¾ per cent; six months, 3½@3¾ per cent.

COTTON MARKET

Quotations Furnished by Otis & Hough.

	Open.	High.	Low.	Close.
Oct.	9.04	9.08	8.96	9.08
Dec.	9.27	9.30	9.15	9.28
Jan.	9.06	9.15	9.02	9.15
Mar.	9.21	9.30	9.16	9.28
May	9.36	9.44	9.30	9.43
July	9.46	9.50	9.40	9.51

NEW YORK MARKET

NEW YORK, Oct. 20.—Erratic movement again characterized the stock market today although it exhibited a consistently firm undertone. Prices seemed to fluctuate in response to no well defined changes in opinion which remains confused and uncertain. Changes in consequence were often perplexing and could be attributed only to the varying fortunes of large speculative interests whose operations have been expanded considerably in the last few days.

The market closed with a substantial gain ranging from 1 to 2 points among the active stocks, but the advance seemed to represent more the temporary advantage of one faction than a general enhancement of market values. Although activity increased on both sides of the market the bears were not able to bring about such periods of weakness as they produced yesterday. According to the gossip of the street, a large pool was at work in United States Steel. Whether there is any ground for such a report, evidences of manipulation in various parts of the list were plain.

Bears attacked the market energetically in the early trading, but made little headway. Selling at the outset was unusually heavy. More than 50,000 shares of United States Steel were thrown on the market within the first few minutes but although the list weakened somewhat it soon recovered. After a series of unimportant fluctuations the market took on a renewed activity before the close and in the last half hour prices were carried up rapidly. The metal stocks were most conspicuous. Transactions in United States Steel constituted one-half of the total morning's business.

The copper stocks after several months of inactivity became prominent in speculation. Amalgamated Copper advanced 2 points on heavy dealings and Anaconda, Tennessee Copper, Utah Copper and American Smelting gained a point or more. While the movement in these stocks is largely speculative it has a basis in current conditions in the copper metal trade. Sales of copper continue on a large scale for both domestic and foreign delivery and prices have been quite generally advanced by producers and selling agencies. Although sales thus for this month are estimated at more than 100,000,000 pounds, a large increase in surplus stocks at the end of October is expected.

Trading in bonds was on a smaller basis today. Prices improved after early irregularity. Total sales, par value, $2,002,000.

United States bonds were unchanged on call.

Quotations Furnished by Otis & Hough.

	High.	Low.	Close.	Yes. Close.
Atchison	107⅝	106⅝	107⅜	107¼
B. & O.	97¾	97	97¾	96⅝
Can. Pacific	230⅞	230½	230½	230¾
C. & O.	74½	73½	74½	74
C. & N. W.	145¼	144	145¼	
C. G. W.			18½	
Colo. South.				49
Erie	31⅛	30½	30¾	30½
do 1st pfd.	50¼	49⅜	50¼	49½
Gt. North.	124	123	123⅞	124
G. N. Ore	43½	42¼	43¼	
L. & N.	148	146⅝	148	148
M., K. & T.	31⅜	31⅛	31⅜	31
Mo. Pacific	39⅜	39	39½	39
N. Y. Central	105⅞	105	105⅞	105
N. & W.	107	106	106½	106⅜
No. Pacific	117⅛	116⅝	117	116½
O. & W.	38⅞	38½	38½	38⅜
Penn.	122½	122	122½	122
Pacific Mail	30⅜	29½	30⅜	30
Reading	140⅝	138⅜	140⅜	139⅝
Rock Island	25⅜	25	25⅜	25
do pfd.	47⅞	47½	47⅞	
So. Pacific	110⅜	109	110¼	109½
So. Railway	29⅝	29⅜	29½	29½
St. Paul	109	108	108⅝	108
Union Pacific	163⅜	161⅝	163½	162½
Wabash pfd.			25½	25¼
Wis. Central			53	53
Lehigh Valley	165⅞	164½	165½	165½
Am. Cotton Oil	48	47	48	47¼
Am. Beet Sugar	59¾	57⅝	59⅜	58⅜
Am. Loco.	34½	34¼	34¼	33½
Amal. Copper	54⅝	52⅝	54⅝	52⅞
Brooklyn R. T.	75½	75⅛	75¼	74⅞
Car Fndry	49	48⅛	48⅞	48
Con. Gas	139½	139¼	139½	138⅝
C. F. & I.				27½
Gen. Elec.	150¾	150	150¾	149
P. S. Car			28½	29
R. I. & S.			22⅜	
do pfd.	66⅞	64¼	66⅜	65¼
Smelter	66⅞	64¼	66⅜	65¼
do pfd.			101⅞	101¼
U. S. Steel	60⅞	59¼	60⅜	59⅞
do pfd.	109⅞	109½	109⅜	109⅜
Tenn. Copper	36⅛	35½	36	
Utah Copper	45¼	43½	44¾	43
U. S. Rubber	42¾	42½	42¾	42¼
V.-C. Chem.	48	47⅞	48	48
West. Union	78⅞	78	78½	78¾
Anaconda	35½	34⅞	35½	34½
A. T. & T.	135	134⅝	134⅜	135¼
Chino	20⅝	20	20⅝	20
G. F. Cons.	4⅝	4¼	4⅝	4⅛
Harvester	104⅜	101	104⅜	104

COPPER QUOTATIONS

Quotations Furnished by Otis & Hough.

	Bid.	Ask.
Adventure	4	4½
Allouez	27	27½
Arizona Commercial	40	45
Butte Coalition	15½	16
Cal. & Ariz.	49	49½
Copper Range	52	52½
Daly West	5	5½
Franklin	6⅛	6⅜
Granby	29	30
Greene Cananea	6	6¼
Iron Blossom	94	96
La Salle	4	4½
Lake	25½	25¾
Mass	5	5½
Mohawk	39	40
Miami	18⅞	19
Nevada Cons	16⅛	16⅜
North Butte	25	25¼
Nipissing	7½	7⅝
Bay State Gas	016	017
Baltic	3¾	4
Davis Daly	88	90
East Butte	10⅛	10⅜
Ely Central	01	03
Giroux Cons.	3⅞	4
Old Dominion	36¼	38
Osceola	85	90
Parrott	9	10
Quincy	59	60
Shannon	7	7¼
Superior Copper	23¾	24
Superior & Boston	2¼	2½
Sioux Cons.	16	17
Tamarack	22	24
Victoria	1½	1¾
Wolverine	88	89
United Fruit	185	186
Dome	73½	75
Inspiration	7½	7⅝
Indiana	5⅝	6
Mason Valley	7½	8
Ohio Copper	1¼	1½
Ray Central	1¼	1⅜

WOOL

ST. LOUIS, Oct. 20.—Wool weak; territory and western mediums, 17@20c; fine mediums, 16@18c; fine, 11@15c.

7%
MOUNTAIN STATES TELEPHONE
[illegible] of this stock and offer a limited amount at $105.00
We will buy 1 to 100 shares at $104.50.
BONDS AND INVESTMENTS
NEWBOLD, TAYLOR & GAUSS
[illegible]
[illegible] Mining Ex. Bldg. [illegible] Main 124

CHICAGO MARKET

CHICAGO, Oct. 20.—A new high price record for the season was made today in wheat. Rain and snow northwest hurried up investors who had been hoping in vain that a reaction was just at hand. The close, though nervous, was at ¼@1⅛c net advance. Corn finished 1⅛c to 1⅜c above last night, oats up ⅛c to ⅜c, and hog products higher 7½c to 25c.

It was evident from the start that the pit supply of wheat would be too scanty for buyers' comfort. This condition grew worse as the day progressed, being relieved at intervals and then not sufficiently to cause any material setback. The main reason was that it had been snowing throughout a good part of the northwest following rains over night. More unfavorable conditions could hardly be imagined for threshing the great quantities of wheat still in the fields on both sides of the Canadian line. It was also said that world's shipments would be light. December swung from $1.01 to $1.02½ and closed at $1.02⅛@¼c, a gain of 1@1⅛c net.

Corn ruled strong all day. December fluctuated between 65⅝@66¾c, closing at the top point of the day, 1¼@1⅜c higher than last night. Cash grain grades were firmly held, with No. 2 yellow quoted at 75½@76c.

Oats, though overshadowed by the greater activity of wheat and corn, received a lift due to purchases made for elevator concerns and commission houses. Upper and lower levels for December were 48⅛@47¾c, with the close ⅛c net higher at 48⅛c.

The provision trade caught enthusiasm from the grain pits and hoisted quotations with a vim. At the last gong pork had risen 22½c to 25c, and other hog products 7½c to 10c.

Quotations Furnished by Otis & Hough.

	Open.	High.	Low.	Close.
Wheat—				
Dec.	101	102½	101	102⅛
May	105¾	106⅞	105¾	106⅜
July	100⅛	100½	100	100⅜
Corn—				
Dec.	65⅜	66¾	65⅜	66¾
May	65¾	67¼	65¾	67⅛
July	65¾	66⅞	65¾	66⅞
Oats—				
Dec.	47¾	48⅛	47¾	48⅛
May	50⅛	50⅝	50⅛	50½
July	47⅛	47⅛	47	47⅛
Pork—				
Jan.	15.55	15.85	15.52	15.80
May	15.65	15.97	15.65	15.92

BOND LIST

Quotations Furnished by Otis & Hough.

	Bid.	Ask.
Atchison general 4s	99	99¼
do convertible 5s	108	108¼
Baltimore & Ohio 4s	98¾	99
C., B. & Q. joint 4s	96	96⅜
do Illinois 4s	96	99⅝
do general 4s	96	96¼
Central Pacific first 4s	97	97½
C., R. I. & P. refund. 4s	89	89⅜
do coll. trust 4s	73	73¼
Colo. Southern first 4s	98	
Denver & Rio Grande 4s	90	91
Missouri Pacific 4s	74	74½
So. Pac. first refund. 4s	94⅝	94⅞
do collateral 4s	91¼	92¼
Southern Railway 4s	78⅝	79¼
Union Pacific first 4s	100⅝	101¼
do convertible 4s	102	102¼
do refunding 4s	97	97½
U. S. S. cor. sink fund 5s	102¼	102⅝
U. S. 2s registered	100½	100⅞
U. S. 2s coupons	100½	
U. S. 3s registered	101⅝	
U. S. 4s registered	113¾	114¼
U. S. 4s coupons	113¾	114¼
Wabash first 4s	55¾	56
Western Union 4½s	96	96¾
Armour 4½s	92	92½
Chino 6s	102	103⅞

EASTERN LIVESTOCK

KANSAS CITY, Oct. 20.—Cattle—Receipts 20,000 including 100 southerns. Market steady to weak; native steers, $5.25@8.50; southern steers, $3.90@5.25; southern cows and heifers, $2.75@4.50; native cows and heifers, $2.75@7.00; stockers and feeders, $3.75@5.80; bulls, $3.25@4.25; calves, $4.00@7.50; western steers, $4.00@7.50; western cows, $3.00@4.80.

Hogs—Receipts 6,000. Market 5 to 10c lower; bulk of sales, $6.10@6.45; heavy, $6.35@6.55; packers and butchers, $6.25@6.55; lights, $6.00@6.45; pigs, $4.50@5.25.

Sheep—Receipts 3,000. Market steady; muttons, $3.00@3.75; lambs, $4.40@5.80; range wethers and yearlings, $3.25@4.50; range ewes, $2.25@3.80.

METALS

NEW YORK, Oct. 20.—Standard copper steady; spot and December, $12.15 12.25.

Tin firm; spot, $41.95@42.15; December, $41.87½@42.15.

Lead easy, $4.25@4.30.

Spelter easy, $6.15@6.25.

Antimony quiet; Cookson's $8.00@8.12½.

Iron quiet; northern grades, $15.00@15.50; southern, $14.75@15.50.

Bar silver, 54⅝c.

MEMBER HARVARD'S "YARD" ELEMENT HEADS JUNIORS

CAMBRIDGE, Mass., Oct. 20.—The plan of the Harvard "gold coasters," known as the wealthiest students in college, to carry away the honor of electing one of their members president of the junior class was foiled when Horace Jeremiah Smith of 1650 Lafayette street, Denver, representing the "yard" or studious element, defeated S. M. Felton, III, and A. M. Goodale, both prominent athletes and residents of the gilded thoroughfare, for class president. Smith, with all the earmarks of a veteran campaigner, made an active canvass of his classmates, with the result that he polled 190 votes, or more than the combined vote of the other two candidates. Smith's victory puts him in line for the first marshalship of his class next year, the highest honor a student can obtain in his graduating year.

FURTHER PLANS FOR WATER FOR UNCOMPAHGRE VALLEY

MONTROSE, Colo., Oct. 20.—Engineer Pease of the Uncompahgre reclamation project, has notified homesteaders on the west side of the valley that he has forwarded to Washington plans and specifications for the building of a branch canal to irrigate the high land on the western side of the valley, now above the main water supply of the project.

This branch canal will irrigate more than 85,000 acres which has not been taken up by settlers, and the promise of a water supply for those who have located on the high land occasions much rejoicing. Mr. Pease says the canal can be pushed during the winter, but does not expect it will supply water for the season of 1912.

The British minister at Teheran reports that the parcels post is becoming more and more a channel for commercial imports. Last year the value of the packets transmitted exceeded $[illegible].

THEY COME TOGETHER

Backache and Kidney Ache Are Usually Inseparable. Some Colorado Springs People Are Learning How to Get Rid of Both.

Does your back ever ache?

Feel lame, weak—so sore you can hardly work?

Are you making the common mistake?

Waiting for it to pass away?

To cure the backache, you must cure the kidneys.

The pain may cease, but is sure to return.

You may feel tired and worn-out all the time.

Urinary troubles may annoy you, headaches and dizziness.

Make up your mind your kidneys need attention.

Begin taking Doan's Kidney Pills at once.

Doan's have strengthened thousands of sick, weakened kidneys.

Have driven out kidney backaches for good.

No Colorado Springs reader can doubt the following statement.

It's from a resident of this locality.

Asa Curl, 523 N. Nevada Ave., Colorado Springs, Colo., says: "I was relieved of kidney trouble and rheumatic pains of two years' standing by Doan's Kidney Pills, procured from the Butcher Drug Co. I am glad to endorse this remedy and I consider it the best one to be had for kidney trouble."

For sale by all dealers. Price 50 cents. Foster-Milburn Co., Buffalo, New York, sole agents for the United States.

Remember the name—Doan's—and take no other.

What the Press Agents Say

"TEN NIGHTS IN A BARROOM" MATINEE

That great temperance drama, "Ten Nights in a Barroom," a stirring, thrilling, truthful exposition of the evils of drink is the offering of the Lorch Stock company at the Opera house this afternoon and night. This is a play all young people should see. This lesson, firmly imprinted by a strong dramatic story as "Ten Nights in a Barroom," on the minds of young children, is worth all the sermons and lectures in the world. Thus vivid actual representation is secured.

The evils of drink have formed the subject for many millions of discussions. At present it is the vital issue of the day and will continue to be so until it is met with in some real true fashion which not merely puts drinking under ban and hides it, but controls it and regulates it so that innocent people do not suffer because of it.

"Ten Nights in a Barroom" takes up this latter phase of the question. This drama is one of the oldest American plays on the boards today. There is a reason why it still remains after many thousands of other plays have disappeared and been forgotten about. This is not particularly that it is a temperance play though that has something to do with its continued popularity. The real reason is that it is a genuine, big, gripping drama of real life and theatergoers never tire of seeing a drama which actually depicts life as it is. Lessons may be had in plays. It is well for them to be found in plays for they add backbone to the drama, but the vital thing in drama is a compelling story of heart interest and this "Ten Nights in a Barroom" has.

COMEDY OR THRILLS—TAKE YOUR CHOICE

It doesn't matter whether you prefer comedy or like most of all to be thrilled to the marrow, the new bill which opens at the Majestic this afternoon furnishes both and in sufficient quantity to suit the most fastidious.

The thrills will be provided in the sketch, "The District Attorney," in which Francis Hoyt and John Lessig, recently starring in the Frohman company presenting "The Thief," and if anyone doubts that it is full of situations which hold the heart almost still in anticipation, he need only see the act to be completely convinced to the contrary.

In this sketch the main characters are the district attorney, a convict and the former's wife. The convict who was sent to the penitentiary as a result of the district attorney's prosecution, has sworn vengeance, and escaping secures a revolver and comes to the official's house in the dead of night on murder bent. When he comes upon the official alone and unarmed, the situation can be imagined, and the appearance of the wife adds another element that makes the climax one of absorbing interest.

The comedy will be furnished by Maximo, the wonderful Cuban, who in imitating a drunken man on a slack wire does things that the average person could not do on a 10-foot sidewalk, and Joe Cook, the jack of all trades of vaudeville, who in blackface puts on a whole vaudeville show by himself. More comedy will also be supplied by the entertaining Rex film, exclusive with the Majestic, "Sherlock Holmes, Jr.," and another comedy film.

The musical end of the program will be well looked after by Kaufman and Sawtelle, a musical team, who play a variety of instruments most delightfully, and by the concert orchestra under the leadership of Director Hockenberger. Performances at 2:45, 7:30 and 9:10. Admission only 10, 20 and 30 cents.

KYRLE BELLEW AND FRANK CONNOR

An unusual and interesting friendship of the theatrical world is that of Kyrle Bellew, who appears at the Opera house, for a single performance, Monday evening, in Charles Frohman's production of "The Mollusc," and Frank Connor, who serves as stage manager in the Davies comedy. The two are of markedly different races, ages, appearances and dispositions, but for years they have acted together, shared living quarters together and traveled together.

Those who know Mr. Bellew could not imagine him without Mr. Connor.

KYRLE BELLEW.

This Noted Actor Will Return to the Opera House Monday Night After an Absence of Seven Years. He Will Present Hubert Henry Davies' Delightful Comedy, "The Mollusc."

This remarkable friendship has existed ever since Frank Connor, as a lad just out of school, joined Mr. Bellew's company in "A Gentleman of France." The two have been associated in "Raffles" of which Mr. Connor was the original Bunny; "A Marriage of Reason," "Brigadier Gerard," Alfred Sutro's "The Builder of Bridges," Vataille's "The Scandal," and now in "The Mollusc."

Even in special appearances of Mr. Bellew, the younger man has been a fellow member of the cast. When Mrs. George Gould returned to the stage in "Mrs. Van Vechtan's Divorce Dance," before an audience of New York society folk at the Hotel Plaza with Mr. Bellew as a leading man, Mr. Connor was given a role next in importance.

Together the two have traveled over the world. They go on a long trip during each vacation and in successive years they have toured India, Germany, Italy, Spain and France. They are now planning a journey in China. In addition they have taken many a cruise on Mr. Bellew's big sloop yacht, the "Moonstone," and when they are in New York share apartments which are always kept in readiness for them in West Fifty-seventh street.

Seats for "The Mollusc" are now selling.

AT THE CRYSTAL THEATER

The Human Torpedo—Steve liked maple syrup, so he took a can full of it before starting on a trip. While at a saloon, having a drink, he forgot the can, but did not remember it until several miles from the place. He sends word to the bartender that the can contains nitroglycerine.

So, when the bartender receives the message, the can is carefully conveyed to the cellar, and orders are given that no noise must be made, as it might effect the can. A hobo who is given a position as porter around the saloon, happens to see the can. He takes a good drink of it, and everybody thinking that he would explode, treats him with care. He gets into a scrap with an exprize-fighter, who delivers him a stunning blow in the solar plexus. Everybody finding that no explosion occurred, thanks the pugilist, and start in pursuit of the fleeing hobo.

The Alpine Lease. A story of the oil fields which happened in the Bakersfield oil region a few years ago.

WELSH CHOIR COMING

Of all the various triumphs that have fallen to the lot of the Mountain Ash Male choir of Welsh singers, there is one that stands out with especial brilliance. The occasion was at a choir contest, an eisteddfod as the Welsh call it (in their peculiar tongue). The maximum points that any choir could possibly attain in these contests was 100 points. That would be the mark that an ideally perfect choir would reach. That meant no imperfections whatsoever. And yet this is just exactly the number of merit points that the Mountain Ash choir obtained, 100, in other words, 100 out of a possible 100! It is possible, it is more than possible, it is probably a record that has never been equaled in the history of Wales. Without adding a word more it is a guarantee of what kind of artistry we are to hear when this choir sings at the Opera house in the near future.

Sick headache is caused by a disordered stomach. Take Chamberlain's Tablets and correct that and the headache will [illegible] by all

Receipt for Weak Men--Free

Send Name and Address Today—You Can Have It Free and Be Strong and Vigorous.

I have in my possession a prescription for nervous debility, lack of vigor, weakened manhood, failing memory and lame back, brought on by excesses, unnatural drains or the follies of youth, that has cured so many worn and nervous men right in their own homes—without any additional help or medicine—that I think every man who wishes to regain his manly power and virility, quickly and quietly, should have a copy. So, I have determined to send a copy of the prescription, free of charge, in a plain, ordinary sealed envelope, to any man who will write me for it.

This prescription comes from a physician who has made a special study of men, and I am convinced it is the surest-acting combination for the cure of deficient manhood and vigor-failure ever put together.

I think I owe it to my fellow man to send them a copy in confidence, so that any man, anywhere who is weak and discouraged with repeated failures may stop drugging himself with harmful patent medicines, secure what, I believe, is the quickest-acting restorative, upbuilding, SPOT-TOUCHING remedy ever devised, and so cure himself at home quietly and quickly. Just drop me a line like this: Dr. A. E. Robinson, 443 Luck Bldg., Detroit, Mich., and I will send you a copy of this splendid recipe in a plain, or- [illegible]

News of Local Courts

ELECTION CASE STILL ON

The election contest case, the issue being whether Colorado City is "wet" or "dry" as a result of the election last spring, was continued in the district court yesterday before Judge Sheafor. From the progress made thus far, the case will not be completed today. Temperance workers interested in the outcome of the case were inclined to be optimistic last evening when court adjourned, claiming that their side scored heavily in testimony tending to show that a number of illegal "wet" votes were cast last April, when Colorado City remained saloon territory by a single vote. They allege 28 fraudulent votes.

Attorneys for the defense in the case of Janie Jones against the Denver & Rio Grande Railroad company filed a motion for a change of venue in the district court. They desire the case tried in the district court in Fremont county, on the ground that it is more accessible to witnesses.

John Weinman has filed suit in the county court for a divorce from Nilla Weinman, alleging extreme cruelty. The couple were married in New York city in December, 1907.

W. H. Crowe yesterday filed suit in the district court charging W. S. Mitchell with making fraudulent representations in connection with a land deal. He asks $9,000 damages and a body execution. Crowe claims to have traded land in Kansas for property in Colorado Springs and a ranch in Prowers county.

George Carter was arrested by the police yesterday on a charge of disturbance and resisting an officer. It is claimed he engaged in a fight in a poolroom Thursday night and that he ran away when officers sought to arrest him.

Here is a woman who speaks from personal knowledge and long experience, viz., Mrs. P. H. Brogan, of Wilson, Pa., who says, "I know from experience that Chamberlain's Cough Remedy is far superior to any other. For croup there is nothing that excels it." For sale by all dealers.

LEGAL NOTICES

NOTICE

OF COMPLETION OF IMPROVEMENTS IN WOOD AVENUE IMPROVEMENT DISTRICT NUMBER ONE AND APPORTIONMENT OF COSTS THEREOF

Office of the City Clerk of the City of Colorado Springs, October 20th, 1911.

To all persons interested, and to the owners of real estate which is included within Wood Avenue Improvement District Number One in the City of Colorado Springs, said district consisting of all real estate lying within the following boundaries, to-wit:

Beginning at the northwest corner of Block A in the D. Russ Wood Addition to the City of Colorado Springs according to the recorded plat thereof at a point 190 feet west of the west property line of Wood Avenue and on the southerly property line of Fontanero Street, thence easterly along the southerly property line of Fontanero Street to the west line of the alley between Wood Avenue and Cascade Avenue in said addition, thence southerly along the west line of said alley to the northerly property line of Columbia Street, thence westerly along the northerly line of Columbia Street to the intersection of the west line produced by Block J in the D. Russ Wood Addition to the City of Colorado Springs with the north line of Columbia Street, thence northerly along said west line and the same produced of said Block J, and along the west line of Block A in said addition to the northwest corner of said Block A in said addition, the place of beginning.

NOTICE IS HEREBY GIVEN

That the grading, parking, surfacing, curbing and guttering and otherwise improving Wood Avenue between the southerly property line of Fontanero Street and the northerly property line of Columbia Street, and all streets intersecting said Wood Avenue between the points above designated in said Wood Avenue Improvement District Number One, which were authorized by ordinance No. 840 of the city, passed on the 12th day of April, 1911, have been completed and the same has been accepted by the council; that the whole cost of said improvements is $15,092.88, said amount including six per centum for cost of collection and other incidentals and also interest to March 1st, 1912, at the rate of six per centum per annum on the bonds issued from time to time in payment of the costs.

That the share apportioned to each lot and tract of land within said district and assessable for said improvements is in the following proportions and amounts, to-wit:

NOTICE:

Whenever in the following descriptions the number of the first and last lots of a series of lots are mentioned, such description shall in every case be understood to include the first, the intermediate and the last named lots.

BLOCK A. D. RUSS WOOD ADDITION.

Lots 3-5, $423.21; lots 6-7, $275.10; lots 8-10, $277.95; lots 11-12, $193.57; lots 13 and N. ½ 14, $213.82; lots 15 and S. ½ 14, $216.12; lot 16, $141.60; lot 17, $100.94; lot 18, $149.94; E. 100 ft. lots 19-20, $341.83; W. 30 ft. lots 19-20, $31.56.

THAT PART BLOCK J. D. RUSS WOOD ADDITION, BETWEEN CARAMILLO STREET AND DEL NORTE STREET.

Lot 1, $233.92; lot 2 and N. 10 ft. 3, $184.77; S. 40 ft. Lot 3 and N. 35 ft. lot 4, $239.98; lot 5 and S. 15 ft. 4, $192.59; lots 6-8, $497.58.

THAT PART BLOCK J. D. RUSS WOOD ADDITION AND TRACT S. OF BLOCK J. BETWEEN CARAMILLO AND COLUMBIA STS.

Lots 10-11, $312.83; lot 12 and N. ½ 13, $211.63; lot 14 and S. ½ 13, $210.65; lot 15 and N. ½ 16, $211.29; lot 17 and S. ½ 16, $209.83; lot 18, $141.80; lot 19, $138.75; lot 20, $138.12; lot 21, $136.50; N. 50 ft. of tract S. of Block J, $137.18; S. 50 ft. N. 100 ft. of tract S. Block J, $131.93; S. 125 ft. N. 225 ft. Tract S. Block J, $335.28; S. 90 ft. Tract S. Block J, 255.30.

BLOCK E. D. RUSS WOOD ADDITION.

Lots 1-2, $280.46; lots 3-4, $282.34; lot 5, $150.88; lots 6-8, $554.52.

BLOCK F. D. RUSS WOOD ADDITION.

E. 90 ft. lots 1-2, $85.46; W. 100 ft. lot 1, $159.88; W. 100 ft. lot 2, $159.88; lot 3, $159.88; lot 4, $159.88; lots 5-6, $[illegible]; W. 100 ft. lots 7-8, $255.86; W. 45 ft. E. 90 ft. lots 7-8, $17.76; E. 45 ft. lots 7-8, $17.76.

BLOCK I. D. RUSS WOOD ADDITION.

W. 56 ft. (lots 1-2 and N. 35 ft. lot 3), $19.72; W. 76 ft. E. 120 ft. (lot 1 and N. 35 ft. lot 2), $27.42; W. 70 ft. (lot 1 and N. 25 ft. lot 2), $[illegible]; W. 140 ft. S. 25 ft. lot 2 and N. 42 ft. 9 in. lot except 35 ft. by 50 ft. in N. E. corner, $239.86; lot 4 and S. 8 in. lot 3, $159.22; lot 5, $159.88; lot 6 and W. 80 ft. N. 25 ft. 7, $238.74; W. 115 ft. lots 7-8, except 25 ft. by 80 ft. in N. W. corner lot 7, $284.10; W. 25 ft. E. 75 ft. lots 7-8, $[illegible]; E. 50 ft. lots 7-8, $19.72.

BLOCK K. D. RUSS WOOD ADDITION.

Lots 1-2, $392.77; lot 3 and N. 20 ft. lot 4, $222.24; lot 5 and S. 30 ft. lot 4, $255.14; lot 6, $158.71; W. 95 ft. lots 7-8, $346.91; E. 45 ft. lots 7-8, $17.75; W. 50 ft. E. 95 ft. lots 7-8, $19.72.

BLOCK M. D. RUSS WOOD ADDITION.

Lots 1-4, $712.76; lot 5, $140.99; lot 6, $140.99; lots 7-8, $272.68.

That full payments may be made to the treasurer at any time within thirty days from and after the final publication of the ordinance assessing the real estate in this district for the costs of said improvements, and the owner so paying will be entitled to an allowance of the entire cost of collection, and also to an allowance of the interest from date of payment to the time the first installment comes due.

That any complaints or objections made in writing by said owners or by any person interested to the council and filed with the city clerk, at any time during business hours on or before and up to five o'clock p. m., Tuesday, the 21st day of November, 1911, will be heard and determined by the council sitting as a Board of Equalization in the premises, at the council chamber in the City Hall at the regular meeting or any adjournment thereof held on the 22d day of November, 1911, and before the council passes any ordinance assessing the cost of said improvements against the real estate in said district, as by the Charter and ordinance of said city is provided.

By order of the council witness my hand and official seal this 20th day of October, 1911.

CHAS. CHAPMAN,
Clerk of the City of Colorado Springs.

First publication in Gazette, Saturday, October 21st, 1911.

Last publication in Gazette, Tuesday, October 31st, 1911.

TO THE STOCKHOLDERS OF THE MAXWELL IRRIGATED LAND COMPANY:

NOTICE is hereby given that a special meeting of the stockholders of THE MAXWELL IRRIGATED LAND COMPANY, a corporation of Colorado, is called and will be held at the principal office of said Company, in Room 429, Hagerman Building, 105 East Kiowa Stret, Colorado Springs, Colorado, on Wednesday, November 1st, 1911, at 11 A. M. for the purpose of considering and acting upon the following propositions, or any of them, to be submitted at that meeting or any adjournment thereof:

(1) To increase the authorized capital stock of the Company from $250,000 (its present capitalization) to $500,000, or other amount, determine whether common or preferred and the terms on which the increased stock shall be subscribed or issued;

(2) To authorize a bond issue of not to exceed One million dollars secured by first mortgage on all or part of the Company's property, acquired or to be acquired, for the purpose of refunding or paying the Company's existing indebtedness, acquiring additional property, defraying cost of construction, and other corporate purposes; and in such case to determine the provisions of such proposed bonds and mortgage, and the terms on which said bonds shall be subscribed or issued;

(3) To authorize sale of all assets of the Company to a new corporation, which shall assume and take over all liabilities of the Company on such terms and for such consideration in money, shares or otherwise as the meeting may determine, and in such case to take appropriate action for the winding up and dissolution of said Company;

(4) To modify or amend any one or more of said propositions as the meeting may see fit.

And in case of the adoption of any one or more of said propositions, in whole or in part, with or without amendment or modification, to take such action as the meeting may se fit to carry the same into effect.

Stock transfer books will be closed at 5 p. m. October 28, 1911, and reopened at 10 A. M. of the day after final adjournment of said meeting.

By order of the Board:

Dated Colorado Springs, Colorado, September 30, 1911.

(Signed)

WM. C. STURGIS, Secretary.

IN THE UNITED STATES DISTRICT COURT FOR THE DISTRICT OF COLORADO.

IN THE MATTER OF THE HEMENWAY CARRIAGE COMPANY, BANKRUPT.

NOTICE is hereby given that The Hemenway Carriage Company, a corporation, of Colorado Springs, Colorado, was duly adjudged bankrupt on the 13th day of October, 1911, and that the first meeting of its creditors will be held at 305 Mining Exchange Building, Colorado Springs, on the 6th day of November, 1911, at eleven o'clock in the forenoon, at which time and place its creditors may attend, prove their claims, examine the bankrupt, appoint a trustee, determine the time, place, terms and manner of sale of all or any of the assets of said Company, and transact any other business that may properly come before the meeting.

GEORGE M. IRWIN, Referee.

IN THE UNITED STATES DISTRICT COURT FOR THE DISTRICT OF COLORADO.

IN THE MATTER OF CHAUNCEY DEWEESE, BANKRUPT.

NOTICE is hereby given that Chauncey Deweese, of Colorado Springs, Colorado, was duly adjudged bankrupt on the 13th day of October, 1911, and that the first meeting of his creditors will be held at 305 Mining Exchange Building, in Colorado Springs, on the 4th day of November, 1911, at eleven o'clock in the forenoon, at which time and place his creditors may attend, prove their claims, examine the bankrupt, appoint a trustee, and transact any other business that may properly come before the meeting.

GEORGE M. IRWIN, Referee.

Wants

VACUUM CLEANERS

LATEST improved vacuum housecleaners—most powerful electric machines, for rent by day or week with or without operator. Hibbard & Co., Carpet Dept.

MASSAGE

MME. C. SCHRADER, scientific massage parlors; Swedish movements; electric vibrators. Room 12, 113½ E. Pikes Peak.

CLEANING & PRESSING

OUR pressing club gives you a new suit each week for $1.00 per month. Called for and delivered. Pantatorium, 17 E. [illegible]

NewspaperARCHIVE® NewspaperARCHIVE®

Wants

W. NEED M. Help

WINTER rates on at Hotel Ormonde, located opposite Antlers park. You can secure a modern room with running hot and cold water, city steam heat, at surprisingly low rates.

WANTED—Bright young man as office boy; must be neat in appearance; permanent position. Address X. Y. Z., care Gazette.

YOUNG man of good address to travel; salary and expenses; one now employed preferred; an opportunity. G-77, Gazette.

MRS. HENDERSON can furnish clerks, stenographers, butlers; places wanted for man and wife, man butler, wife cook. 122 E. Kiowa. Phone 2916.

WANTED—First-class carpenters to exchange work for lots. The Hastings-Allen Realty and Building Co., 110 N. Tejon.

WANTED—Land agent for south Texas; homeseekers; no scalthas. Texas preferred. Phone Dr. C. L. McClellan, M. W. A. sanatorium.

WANTED—At once, men with teams and extra teamsters. Apply Central Construction Co., Gazette building, fourth floor.

WANTED—Eight teams, with slips. Call Monday morning. Apply Geo. Langman, 318 E. San Miguel.

WANTED—Laborers to rent furnished cabins, $1 a week; beds, 10c a night. 124 W. Cimarron St.

SCIENTIFIC boxing and physical culture; results guaranteed; lesson free. Moyer, 9 El Paso Bldg.

WANTED—A1 butcher to take shop in good-paying grocery; good deal to right party. Address G-78, Gazette.

WANTED—Bell boys, at Alta Vista hotel.

WANTED—Girl for general housework. 1519 N. Nevada Ave.

25c MEAL for 15c; try us. Taylor's quick lunch, 7½ W. Huerfano.

WANTED—Common labor in exchange for merchandise. 216 N. Tejon.

SAFETY blades sharpened; Pikes Peak Pharmacy and Fiedler's cigar store.

WANTED Female Help

WANTED—Three young ladies in Colorado Springs of agreeable personality and attractive appearance; must be good talkers, who will see six business men a day—business men who will be glad to accept a proposition presented to them. A reasonable income may be pleasantly earned. Address BRAINS Corporation, Scranton, Pa.

WOMEN, sell guaranteed hose; 70 per cent profit; make $10 daily; full or part time; a beginners, investigate. Strong Knit, Box 4029, West Philadelphia, Pa.

REFINED lady, with daughter 14, wishes responsible position; capable housekeeper; expect good salary; first-class references given and required. Address G-86, Gazette.

SWEDISH or German girl for general housework, must have references. Call 1729 N. Cascade or phone 2924.

WANTED—Competent white girl for general housework, no washing. 817 N. Weber.

LADIES, gentlemen; travel; $30 weekly and expenses. Call afternoons, 559 Antlers hotel.

TRAVEL—See the country; steady position, salary and expenses; lady or gentleman. Adress K-10, Gazette.

WANTED—Agents, $1.75 guaranteed per day. Good proposition. Address G-46, Gazette.

EMPLOYMENT BUREAU—45 First National Bank Bldg. Mrs. Rhind. Phone Main 1405.

PARLOR Millinery, 423 E. Bijou. Working over hats and material a specialty.

CARE of child or children, 4 years experience; $25; by young lady.

LADIES' used clothing bought and sold at 32 N. Weber street. Phone 894.

WANTED Situations

BY sober, healthy married man, assistant bookkeeper; also familiar with wall paper and paint business; paper hanger, furniture refinisher. M. R. Hammer, 102 Mechanic, Emporia, Kan.

POSITION as housekeeper, work guaranteed, by middle-aged lady. 115 Jefferson, Colo. City.

STRONG, experienced woman, sewing, bundle or day work. Rear 224 S. Wahsatch Ave.

WANTED—Sewing by the day. Mrs. Nichols, 108 E. Boulder. Phone M. 1749.

POSITION as artist's model. Address G-42 Gazette.

POSITION as housekeeper. Address G-42 Gazette.

WANTED AGENTS

WANTED—Local agents, ladies or gentlemen; fine opportunity for college students. Call at 814 S. Tejon St.

WANTED To Rent Rooms

WANTED—By man and wife, with house dog, two furnished rooms, equipped for housekeeping, in modern house willing to pay around $12. G-85, Gazette.

WANTED—By a teacher, rooms for housekeeping, north end, near Tejon street car line. Address G-10 Gazette.

WANTED—To rent 4 to 6-room modern cottage; walking distance. Phone Black 769.

DRESSMAKING

WAISTS, 75c up; skirts, $1.50 up; children's clothes and other garments in accordance. Phone 1061. 115 S. Nevada.

DRESSMAKING, polo coats and one-piece dresses a specialty. 112 South 14th St.

WANTED—Dressmaking or plain sewing. 24 N. Weber St., City.

DRESSMAKING—All work guaranteed. 1327 Colo. Ave. Phone Blue 722.

MRS. J. H. ROBERTS is now at 220 Cheyenne Ave. Phone Red 684.

FOR RENT—ROOMS Furnished

SINGLE rooms or suite on first or second floors, with or without private kitchen; 3-room tent cottage, comfortable for winter. 611 N. Cascade Ave.

FURNISHED for housekeeping 2 or 3 rooms; gas, heat, lights; private bath, closet, clean; winter rates; all modern; six blocks north. 331 E. Monument.

STEAM-HEATED room, open grate, hot and cold water, private bath, sleeping porch. Cottage or room for housekeeping. 28 W. Bijou.

LARGE room and small kitchen, nicely furnished for housekeeping; gas, close in; heat and light furnished. $8. 22 N. Prospect.

ROOMERS wanted. Board, if desired. Modern rooms, hot water heat. 210 E. Cucharas, in block east of the Alamo hotel.

THREE rooms for housekeeping, cheap for winter. 614 E. Boulder. Main 1213.

FOUR housekeeping rooms; private entrance, and bath; light and heat furnished. 419 N. Nevada.

NICELY furnished rooms, hot water heat; also room with private bath. 313 N. Nevada.

TWO fine housekeeping rooms, fully modern, north end, near college. Phone 2198.

HOUSEKEEPING, two convenient rooms cheap to working women. 326 E. Yampa.

SOUTH room, private entrance, light housekeeping, cheap to permanent tenant. 115 E. Willamette.

WINTER rates now on. Kennebec hotel. Thoroughly modern, homelike. Secure your rooms.

LARGE modern rooms with or without board; moderate rates. 106 S. Wahsatch.

3 OR LESS, pleasant rooms for light housekeeping, furnished, with bath. 911 Colo. Ave., Colo. Springs.

THREE rooms for housekeeping, thoroughly clean, modern; also 2-room cottage. Inquire 633 N. Corona.

NICELY furnished rooms, city steam heat; reasonable. The Odle Block, 122 E. Cucharas.

FURNISHED housekeeping rooms, modern; gas range; close in. 122 N. Wahsatch.

3-ROOM modern flat, bath, on car line; $18 per month. 1533 N. Weber.

HOUSEKEEPING rooms, 2 for $7, or four for $12. 944 S. Cascade.

3-ROOM house, 226 N. Chestnut.

COZY FLAT, heat, gas range, bath and sleeping porch. 326 E. Yampa.

LIGHT housekeeping rooms, single or en suite. 633 E. Boulder.

ROOMS 1412 Wood avenue.

NICE, comfortable rooms, close in. 527 N. Tejon St.

WANTED Miscellaneous

INTERIOR decorating, tinting and frescoeing, hard wood finishing and graining of all kinds of wood imitation from first-class mechanics. Call 715 N. Tejon.

WANTED—50 head cattle to pasture and feed for this winter; excellent grass. Address J. W. Rogers, Ellicott, Colo.

WANTED—To give you price on your carpenter work; day or contract. Phone 1287. H. T. Sinclair, 1819 N. Weber St.

FURNACE and stove repairing; chimney sweep; we also blacken and set up stoves of all kinds. W. F. Lewis, phone Main 2781.

FLUFF and rag rugs made from old carpets. Colorado Springs Rug Mfg. Co., rear 1013 N. Wahsatch. Phone 2419.

CLEAVER compressed air carpet cleaning. E. C. Boggs, proprietor. Phone West 23 and White 102.

JUNK AND BOTTLES

Highest price paid by El Paso Junk Co., Colo. City. Phone Chestnut 31.

TWO Catholic ladies to share furnished cottage with owner. Address G-80 Gazette.

WANTED—A hay baler in first-class condition. Address J. Holderman, Victor, Colo.

WANTED—Furnace job, by a good man. Call Main 2195.

THE MISSION store is still running at the old stand, 27 W. Huerfano.

BEST rock oak leather Men's Soles 60c; ladies' 50c. 31 East Huerfano.

LEADING buyer of gents' clothing. 124½ E. Huerfano. Phone 1237.

SAFETY blades sharpened. Pikes Peak Pharmacy and Fiedler's cigar store.

NOTARY PUBLIC

H. A. SCUDER, NOTARY PUBLIC
Office open evenings.
20 S. Tejon St.

FOUND

FOUND—Gentleman's bicycle. Owner can have same by identifying and paying for this ad. at 239 N. Franklin.

AUTOMOBILES

FOR SALE 4-passenger car, 4-cylinder Bosch magneto, Stromberg carburetor, Press-O-Lite, new tires; good condition; cheap for cash. 8 North Nevada Ave.

ACRES AND RANCHES

WANTED—To trade first-class mining stock for subirrigated half section, relinquishment. Must leave mountains, cause for offering stock. Address G-39, Gazette.

CLAIRVOYANT

MRS. SAMPSON, noted psychic, readings daily; meetings Sunday and Thursday evening. Prices within reach of all. Rooms 14-15 Barnes Bldg., 118½ Pikes Peak.

FOR RENT HOUSES Furnished

COMPLETELY furnished house, 10 rooms, two baths; price, $40.00 per month. Also two furnished apartments, six rooms, with bath; four rooms with bath. Special terms if taken at once on lease. Large grounds, cared for by owner; best location; close in. Telephone for appointment to inspect. Main 2830.

FOR RENT—Newly papered four-room house, modern, except heat; nicely furnished. 213 N. Corona. Address 324 Alamo hotel.

PERMANENT renter, 5 rooms and bath; modern; northeast. Apply owner, W. W. Mosher, 1521 N. Corona. Phone Main 1897.

NICE 7-room cottage, modern; hot water heat; new; quiet; close in; partly furnished; cheap to desirable tenant. Mullaney, Midland Block.

CLEAN, nicely furnished 4-room flat, sleeping porch, bath, open grates, gas and coal ranges, hot water heat, furnished. 909 E. Platte.

ATTRACTIVE 4-room cottage, large chicken houses, northeast. The Hastings-Allen Co., 110 N. Tejon.

NEW 4-room flat, modern. Latonia Apartments No. 9. 229 N. Nevada. Center entrance.

LARGE 3-room furnished cottage, water, porches, clean. 1411 N. Wahsatch.

4-ROOM house, modern except heat; coal and gas ranges; large porch; near Steele school. Phone M. 2923.

2-ROOM cottage in 1600 block, N. Wahsatch, furnished, $8 per month. Phone Red 175. 313 E. Kiowa St.

5-ROOM modern bungalow, new furnace, fireplaces, sleeping porches. Address G-7, Gazette.

3-ROOM furnished cottage; no consumptives; rent reasonable. 217 N. El Paso.

COMFORTABLE tent cottage, three rooms; gas for cooking. Inquire 166 Cheyenne road.

APARTMENT, 4 rooms, upper floor, partly furnished, modern, close; cheap. 21 South Weber.

AN 8-room house for rent, furnished. Call or phone after 4 o'clock. Phone 2567. 229 E. Uintah.

A COUPLE to occupy furnished house in Colorado City; rent no object. Address G-65, Gazette.

FOR RENT—Furnished, newly finished 3-room cottage, cheap for winter to right parties. Phone 1692.

HOUSE of 8 large sunny rooms, close in. 36 W. Bijou.

THREE rooms, modern, furnished, heated; $19. 834 E. Platte Ave.

TWO-ROOM cottage, furnished or unfurnished. 318 S. Wahsatch.

SIX-ROOM modern house, 1515 South Tejon. Call Ivywild Pharmacy.

FOR RENT—Rooms in a modern house, use of phone. 509 S. Weber.

5-ROOM furnished house, lights and bath. 530 E. Kiowa.

6-ROOM modern house, north. Apply The May Clothing Co., 23 N. Tejon.

FOR RENT—A completely furnished cottage for 6 months. 811 Cheyene Rd.

2-ROOM cottages, furnished, at $7 and $8. 315 W. Kiowa.

3-ROOM flat, first floor; gas and piano. 615 E. Boulder.

4-ROOM cottage; gas, bath, lights, piano. 115 S. Corona.

4-ROOM modern furnished cottage. 406 E. Columbia.

FOR RENT—3-room house, $10. Inquire 14 S. Corona. Phone Red 284.

5 ROOMS, strictly modern, heat furnished. 326 E. Cache la Poudre.

4-ROOM modern house, no children. Inquire Kennebec hotel. Phone 1781.

For Sale or Exchange

A SQUARE DEAL

For Exchange

160 acres in Kay county, Oklahoma; all in cultivation, for Colorado Springs property. Price $60 per acre.

180 acres in Sherman county, Kansas, for Colorado Springs property. Price $8,000.

160 acres in Lincoln county, Oregon; for Colorado Springs property. Price $20 per acre.

7-room house in Pueblo and 8-room house in Canon City to trade for Colorado Springs property.

L. C. HYFLE
Rooms 24 and 25, Over 118 E. Pikes Peak Ave.

RANCHES

both wet and dry, in various sections of the state; large or small, for cattle, sheep, grain, fruit or chickens.

W. W. WILLIAMSON
40-41, First National Bank Block.

FOR SALE or exchange, 9-room modern residence, located 1520 Washington avenue, corner lot 50x150, cement walk; odd building, the owner is in town a few days and will trade for smaller property or sell on payments. Miller & Rock, 1012 Colo. Ave. Phone West 54.

TEN acres four-year-old orchard, Clifton, for Manitou property. H. Epperson, 122 Manitou Road.

WATCH REPAIRING

SPECIAL rates; watches cleaned, 50c; main springs, 50c. All work guaranteed. Highest price paid for old gold and silver. S. Klein, 16 E. Huerfano.

FOR RENT OFFICES

OFFICE space with lights, etc., ground floor. Hastings-Allen Co., 110 N. Tejon.

FOR RENT—HOUSES Unfurnished

2 NEW, strictly modern 3-room apartments in

THE BARTON

Steam heat, hot and cold water furnished; close in, northeast; no sick people. Room 16, El Paso Bank.

FOR RENT—
6-room residence, full lot, large barn, at 325 N. El Paso St.
MILLER & ROCK,
1012 Colo. Ave. Phone West 54.

STRICTLY modern rooms, very close in; winter rates. 31 N. Tejon. Phone 1221.

UNFURNISHED 4-room cottage; clean; water in kitchen. 701 Las Vegas.

NEW 5-room modern cottage; hot water heat. 1015 N. Walnut. N. W. Hains, 320 N. Tejon.

6-ROOM house, modern, except furnace, 419 South Weber street, $20. See owner, 415 S. Weber.

10-ROOM house, close in; electric light, bath, range. 123 N. Corona.

4-ROOM cottage, $10 a month. 252 Ruxton ave., Manitou.

5-ROOM house, $10.00 per month. Call at corner grocery, 22 E. Las Animas.

4-ROOM modern flat, close in; gas. Main 2626. 639 N. Royer.

FOR RENT—6-room modern cottage. Call at 326 E. Kiowa.

THE LATONIA, apartment of 4 rooms. See janitor or phone 745.

5-ROOM apartment, St. Vrain court, first-class. Owner, 73 Bank Building.

4-ROOM cottage; car line; south front; bath, range, lights. Phone Main 903.

3 ROOMS, upstairs, $5.00 a month. Rear 405 S. Nevada.

3-ROOM cottage, water inside, close in. Phone 2355.

TO TRADE

WILL trade equity in piece, 420 N. Pine for motorcycle or small runabout; also rabbits and chickens for sale, from 20c to 50 apiece. Main 2197.

RESIDENCE property, Fort Scott, Kan., natural gas, city water, good location; exchange for Colorado Springs residence. G-83, Gazette.

COMMON furniture of 6 rooms, for auto or clear property. Mullaney, Midland Block.

FOR TRADE—Nice home in county seat in Kansas for property here. G-84, Gazette.

TO TRADE, several vacant lots in Colorado Springs for improved property. Address K-4, care Gazette.

LARGE horse, for chickens or good tent. 2104 N. Chestnut.

BOARD AND ROOMS

BUXTON HOTEL
MANITOU
BOARD AND ROOMS
WINTER RATES

BOARD and rooms, $5 per week and up; also light housekeeping rooms; kitchen and dining room for rent. 228 E. Pikes Peak.

THE MARLOW, 28 W. Bijou, rooms and excellent table board, reasonable rates.

LARGE, nicely furnished, modern rooms, with or without board; moderate rates. Call 106 S. Wahsatch Ave.

NICELY furnished, modern rooms, with or without board; close in. Terms reasonable. 233 S. Wahsatch.

BOARD and roomers; home cooking; nice, clean rooms. 219 N. Nevada.

PLEASANT rooms, home cooking a specialty; reasonable rates. 321 E. Bijou.

THE "ARNO," 216 N. Cascade, makes a rate of $3 per week for meals, or $2.25 per week for one meal a day.

BOARD AND ROOM, $6 per week and up; modern, heat, light, bath; 2 blocks from P. O. 15 N. Wahsatch.

THE WESTOVER—Rooms with or without board. 514 N. Cascade. Miss Reisbeck.

TWO large sunny rooms, 615 N. Tejon St.

MISS WOMACK has one vacant room, 432 N. Nevada. Phone 1763.

ONE large room with board, at 222 E. Dale. Phone Red 84.

FOR SALE FURNITURE

FOR SALE—Furniture of six-room house, must be sold at once. 1402 S. Nevada.

FURNITURE, beds, bookcase, table, chairs, etc., some very fine pieces, cheap. 24 Tenth St., Ivywild.

HOUSEHOLD furniture for sale. 917 Colorado avenue.

Auctions and Auctioneers

COL. D. A. DIBB, AUCTIONEER. Office, 22 N. Tejon. Phone Main 790.

POULTRY SUNDRIES

FOR SALE—Cheap, Crystal White Orpingtons. 1137 Lincoln Ave., Colo. Springs.

FOR SALE—15 Plymouth Rock hens. 740 N. Pine.

FOR SALE—Three dozen nice laying hens. 328 N. Pine.

PROFESSIONAL

SWITCHES and pompadours made to order out of cut hair and combings; combings bought. Mrs. Anna Bethman, 27 E. Kiowa. Phone Red 394.

Storage and Transfer

REMEMBER the name Smith when you have fine furniture to move or prepare for shipping; every business excels in some particular line; this is the work; we are prepared to please the most exacting. Phone 848. SMITH'S STORAGE & TRANSFER CO.

SEE MILLER FOR STORAGE. 107 S. NEVADA AVE.

FOR SALE RANCHES

FOR SALE—The Barber ranch, containing 160 acres, 7 miles from Peyton; good 6-room house, large barn and all other outbuildings; two wells, windmill, two reservoirs, all fenced; 100 acres under cultivation. Inquire of P. T. Barber, at Santa Fe freight office.

REBERT county ranch, 640 acres; stock or dairy ranch; plenty good pure water from 2 to [illegible] $10.00 per acre. Terms. Inquire mornings or evenings, 621 E. Willamette.

320 ACRES, rolling, Squirrel Creek valley, house, barn; 40 acres fenced, some plowed, must be sold by Nov. 1; going east; take a look quick; only $[illegible] per acre. Address G-8, Gazette.

FOR CASH buys best 160 acres under ditch in Colorado, eight miles of town of 700 population; irrigation if you want it; must be sold at once. Owner, Box 1, Gazette.

20-ACRE chicken and turkey ranch; 10 acres alfalfa; water on land, good buildings. H. Deuser, Gen. Del.

SMALL ranch for sale or rent. 1316 Glenn Ave., phone Main 2387.

SEWING MACHINES

SEWING machines for rent and repaired; machines, $6 and up; 100 to select from; all makes. The Hext Music Co., 19 N. Tejon St. Phone Main 1272.

GRADUATE OSTEOPATH

DRS. KLEIN & COULSON, graduates Still's college, Kirksville, Mo., 601-3-5 Ex. Nat. Bank Bldg. General practice. Specialty stomach and female troubles, rheumatism, constipation, goiters, nervous diseases. Eleven years' practice. Office and res. phones. Hours 8-12, 1-6, 7-9. We show individuality and originality of method in the treatment of our cases. All treatments are specific, thus insuring a maximum of results in the shortest time.

DR. G. W. PAULY and Lona E. Pauly, graduates Still's college, Kirksville, Mo. G. W. Pauly, offices at 201-202-203-204 DeGraff Bldg., 118 N. Tejon St. Phone Main 1701, and Lona E. Pauly, offices at 1211 N. Weber St., phone Main 956. As treatments progress like lessons, it is best that each have separate patients and practices. Come in and we will show you to your satisfaction what has caused your trouble.

DR. GENIE SUMMERS, 6 El Paso Bldg. Phone Red 351. General practice nervous and chronic diseases of women; expert spinal curvatures.

E. L. MUMMA, M. D. D. O., 608-609-610 Exchange National Bank Building. Phones: Office, 1974; residence, 1822.

DR. CONWAY, Still's graduate; post-graduate work under specialists. Phone or call 6 El Paso Bank Bldg.

CHIROPRACTIC

WE REMOVE the cause of disease by removing nerve pressure. Your nerves must be free from pressure or you cannot be well. Chronic diseases our specialty. Examinations free. Coultrup Bros., 214 East Pikes Peak ave., ground floor.

BUSINESS CHANCES

CLEAN, dignified office business, well established; small expenses; capable of being greatly expanded; best of reason for selling; cash required. G-59, Gazette.

FOR SALE—A1 grocery and market; invoice; one of the best outside locations in the city; good chance for live wire. Address G-79, Gazette.

GROCERY and market, $2,800 monthly business. Reason, sickness. Address H-65 Gazette.

FOR SALE—Coal and feed business; will require cash; no trades considered. Address B-33, Gazette.

GROCERY and market, close in; nice business; about $1,200; cheap rent. Address K-37, Gazette.

WANTED Real Estate

WANTED

SMALL, IMPROVED TRACTS NEAR COLORADO SPRINGS.

THE YATES & M'CLAIN REALTY COMPANY
15-16-17-18-18 1-2-19 EL PASO BUILDING
PHONE MAIN 270

MONEY TO LOAN

MONEY TO LOAN

Any amount, lowest rates; no delay; fire, life, accident, burglary, plate glass, liability insurance, surety bonds; agent Prudential Insurance company.

W. W. WILLIAMSON
Rooms 40 and 41 First National Bank Bldg. Phone Main 476.

MONEY TO LOAN

In any amount consistent with the security offered, on improved Colorado Springs real estate or ranch lands in El Paso county.
LOWEST RATES AND QUICKEST SERVICE.
THE STATE REALTY CO.
125 E. Pikes Peak Ave.

Money to Loan,
Any amount,
On real estate or chattels.
MILLER & ROCK
1012 Colo. Ave. Phone West 54.

MONEY TO LOAN—On furniture, pianos, watches, diamonds, horses, cattle or anything of value; easy payments; confidential. C. W. Bohannon, Room 1, 109½ N. Tejon. Phone 2124.

PLENTY of money to loan on household goods, pianos, or in fact any good chattel security. Davis & Barney, Room 55, First Nat'l Bank Bldg.

MUSICAL

VIOLIN instruction, Leschetizky system in pianoforte playing. M. Eleanor Coleman, 518 E. Columbia St.

Painting and Papering

JOIN THE QUALITY CROWD. Have Pease do your painting and calcimining. Price right. Phone 1114.

FOR SALE Real Estate

SNAPS

6 rooms, bath, two large lots, [illegible] barns, maple trees, $2,300.

Vacant lots, clear, to trade for equity in north end residence property; lot [illegible] at one. Double house, [illegible] lot 7 more houses, $2,000; 6-room cottage, bath, lot 50x150, south of college. Terms $[illegible] to $4 [illegible].

W. W. WILLIAMSON
40-41, First National Bank Bldg.

CHEAP property. M. Baker [illegible] $450 down and months at 6 per cent buys 8-room modern home on North Nevada.

[illegible] of Fairfax Wyo. [illegible] 6 ft below surface, 160 acres cultivated, fenced and cross-fenced, 4-room house and large barn.

18 lots by Washington school, cheap. See Dr Robinson 25 S. Weber or phone M. 722.

FOR SALE IN COLORADO CITY

Nearly new house of eight rooms, bath, glass-enclosed sleeping porch, two lots, barn; at a big bargain. Terms to suit.

THE HASTINGS-ALLEN REALTY AND BUILDING CO
110 N. Tejon.

EQUITY FOR SALE

Splendid new home of 5 large rooms, modern, two halls, two closets, extra large porch, built in sideboard; leaded glass windows, large oval front door; all plumbing of porcelain and nickel plated ware; two full lots, near two car lines and school; east side. Address Owner, G-81, Gazette.

FOR SALE—Relinquishment, 9 miles southeast of Calhan, at 209 Washington Ave., Colo. City.

FOR SALE—At a bargain, one section of land, 2½ miles south of Calhan. Address G-17 Gazette.

FOR SALE—Good ranch, 160 acres; house, 2 wells, barn; all under fence. See E. V. Cammel, Court House.

160-ACRE ranch in El Paso county, Colorado, for $1,000.00. Inquire 317 E. Willamette.

3-ROOM house, barn and chicken pen $800. 716 E. Cache la Poudre.

LOST

SMALL oval picture breastpin (young man's face), lost on Cucharas or Tejon, Thursday night. Reward at Gazette.

LOST—A lady's black soft hat, on North Tejon street, Saturday night. Suitable reward if returned to Gazette office.

STRAYED OR STOLEN — Rough-coated Scotch collie, male, 4 months old. Return to 910 E. High St. and receive reward.

LOST—Wednesday, between Strang's Garage and Cascade Ave., a plaid steamer laprobe. Return to Gazette for reward.

LOST—Class pin, C. S. H. S., '09, on Friday afternoon, between 1000 and 1400 block, on North Nevada avenue. Reward if returned to Gazette.

LOST—On Tejon, between college and court house, a Duplex slide rule, in leather case; name, Berwick, on inside of flap. Reward, Gazette.

NICE 7-room cottage, modern; hot water heat; new; quiet; close in; cheap to desirable tenant. Mullaney, Midland Block.

SILVER purse with name of "Genevieve" engraved on front. Keep money for reward and return same to Gazette office.

BURLINGTON ticket from Colorado Springs to Superior, Neb. Reward at Gazette.

LOST—A pocketbook containing bills, lodge receipts; name stamped. Reward if returned to Gazette.

LOST—Nickel-plated pocket knife, with bunch keys attached. Return to this office. Reward.

LOST—Baby's white coat, Tuesday night, on South Tejon, or southbound car. Finder please notify Gazette.

LOST—Either in Ivywild or between there and Perkins hall, gold bar pin, with diamond in center; $10 reward for return to Gazette.

LOST—One gold cuff link. Old English initial U. Reward $2 at Gazette office.

LOST—Thursday evening at Stratton park, lady's gold watch, initials E. N. D. Reward at Gazette.

LOST in Stratton Park, brown leather bag, with drawstring. Reward at Gazette.

LOST—Sunday, silver belt pin, in Manitou or Ute Pass. Return to Gazette and receive reward.

TWO diamond rings, one pearl ring, one pair diamond ear studs, Sunday afternoon. Reward at this office.

LOST—Black plume off hat, Saturday night. Finder please return to Gazette.

LOST—Silk scarf, on Bijou, between Chestnut and Cascade. Return to Gazette for reward.

LOST on Pikes Peak avenue, lady's gold watch with letter R. on back. Return to Gazette. Reward.

LOST—Lady's gold belt buckle; valuable largely for association. Return to Gazette for reward.

LOST—New rubber shoe, right foot. Call Phone 26 or 985.

LOWER half of Deitz oil auto lamp. Return Gazette office for reward.

LOST—Old-fashioned gold brooch, return to Gazette for reward.

LOST—4-inch enamel red cross, for auto. Notify Gazette.

LOST—On Canon City road, bunch keys. Return to Gazette.

LOST—Scotch collie, answers to name of [illegible] Reward at Gazette.

LOST—Gold wristlet watch, [illegible] Reward at Gazette.

FOR SALE Miscellaneous

JUDGMENT FOR SALE AGAINST THOMAS F. BURNS.

For sale of court judgment, W. T. Van Brunt vs. Thomas F. Burns, obtained Nov. [illegible] 1908, $8,068.32, costs and accrued interest. Judgment Book [illegible] page [illegible]. Above judgment is for sale.

M. H. FISHER,
FIRST NATIONAL BANK BUILDING, DENVER, COLORADO.

FOR SALE—Rhode Island Red poultry plant, with lease on yards and [illegible] horse, harness, light 2-seated buggy; top buggy; open buggy, double light harness, 1x30 building suitable for house or garage; must be sold this week. Address G-[illegible], care Gazette.

FOR SALE or trade, one $400 Columbia piano player, boudoir size; never used and [illegible] a garage; will sell cheap for cash or trade. Address K-2, Gazette.

FOR SALE—One 30-H. P. and one 8-H. P. stationary steam engine; good condition and running at present time; reason for selling, wish to increase capacity. Address H-100, care Gazette.

LINING FOR HOUSES.
PRESSED PAPER MATS, suitable for lining houses, tents, chicken houses, etc., for sale at Gazette office.

1912 READING STANDARD, 4-h. p. motorcycle; also 1911 R.-S. Twin for sale, cheap. G. W. Blake, 117 E. Bijou St.

PARTIES going to Kansas City or central Missouri may find out something of interest if they will address G-54, Gazette.

FOUR-YEAR-OLD Holstein cow, calf three weeks old; big milker. 317 N. Hancock. Phone 973 M.

FOR SALE—Radiant Home Base Burner No. 5; used one season; $15.00. 711 E. Boulder.

FOR SALE—One thoroughbred Chester White boar. New Live Stock Co., 109 N. Cascade Ave.

TELEPHONE holder, law library, saddle, harness, city map, mandolin. 9 E. Pasco Bldg.

FOR SALE—At a bargain, slightly used 1911 Foredoor touring car. Address K-93, Gazette.

FOR SALE—Male, silk-haired toy poodle. 1727 Colo. Ave. Phone Blue 666.

SPECIAL sale on switches and hair goods this week only. Mrs. Anna Bethman, 27 E. Kiowa. Phone Red 394.

22-INCH switch for only $1.98, this week only. Mrs. Anna Bethman, 27 E. Kiowa. Phone Red 394.

HOME-CANNED fruit, bicycle, small butter, fruit jars. 1316 Glenn Ave. Phone 2787.

FRESH cows, buggy, surrey, apples. 222 Cheyenne road, corner Maple St. Phone 1097.

PARTIES going to Hot Springs, Ark., to your interest. Address G-66, Gazette.

NEW $60 sewing machine, drop head, automatic lift, $35 cash. 1203 N. Tejon.

FISCHER upright piano, fine tone, for quick sale, $150 cash. Address P. O. Box 58 City.

ANTIQUE Navajo rugs, can be seen until Oct. 25. 827 N. Cascade.

HOME-made grape juice at Banner Grocery, 332 E. Huerfano.

FOR SALE—1,000-lb. bay horse. Main 503.

$425.00 PIANO, used one month, for cash. 312 N. Tejon. Phone 1221.

FOR SALE—Good coal wagon bed, $15, at Sylvester's blacksmith shop.

BELGIAN hares and fawn rabbits, 703 Mesa road. Phone Red 428.

DIAMONDS for sale. Address G-31, Gazette.

NEW Philo coops for sale. No. 24 10th St., Ivywild.

HORSES AND VEHICLES

WANTED—At once, sound, young, gentle team of bay mares, weighing about 1,200 lbs. each. Will pay cash. A. V. Anderson, 748 E. Cimmaron.

FOR SALE—One bay horse, 6 years old; weight, 1,200 lbs.; sound; sell cheap. 1028 Armstrong Ave. W. F. Cross.

FOR SALE—Gentle horse, buggy and harness; will sell separate; first-class driver and saddler. J. H. Gilfillan, 313 E. Caramillo.

FOR SALE—Good team of young mules; Eclipse Stables, 15 W. Cucharas.

FOR SALE—Team young mules, good workers. Eclipse Stables, 15 West Cucharas.

FOR SALE—Burro colts, crated ready to ship. H. Quinby. Phone Chestnut 82.

FOR SALE—Team draft horses. Apply Continental Oil Co., 112 S. First St., Colorado City.

LARGE team mules, wagon and harness, for sale cheap. 424 W. Uintah.

FOR SALE—A No. 1 camp wagon. 8 Cheyenne Blvd. Phone 1998.

WANTED—Good, sound mare, about 1,100; must be cheap. 1624 N. Nevada.

Farms and Garden Tracts

160-ACRE relinquishment, 11 miles of Colo. Springs; house 14x16; good well; this is fruit land in the valley and can be irrigated; price for a few days, $600, part trade.

160 A., 8 miles south of Calhan; house 16x20; barn, [illegible] land, all fenced; will trade for [illegible] on e property here.

$2000 will buy 40 acres adjoining the fine section of land 3½ miles of Calhan, all tillable; balance of $2,000, at 6 per cent, as long as you want it.

MULLANEY & MILES,
ROOM 7 MIDLAND BLK.

MARKET garden lease and improvements for sale. 406 W. First St., Ivywild.

PERSONAL

PLAY tournaments for the grade and high schools; prizes for the winners. Mrs. Anna Bethman, 27 E. Kiowa. Phone Red 394.

NewspaperARCHIVE®
NewspaperARCHIVE®

CRIPPLE CREEK MINES

Special to The Gazette.

CRIPPLE CREEK, Oct. 20.—With snow falling continuously, but little ore was moved today. The roads are from six to eight inches snow covered and teams were doubled up.

Two four-horse teams were loading out ore Friday morning from the Gold King mine in Poverty gulch. The haul is a short one, but the pull a hard one. The Gold King mine is under lease to Owen Roberts, a well-known mining man of Cripple Creek who is credited with placing the Gold King Mining company on a dividend paying basis.

Ajax G. M. Co.

A. W. Warwick, mining and metallurgical engineer, representing the Moore Filter company controlling the Clancy milling process to be used at the Colburn mill on the Ajax Gold Mining company's property on Battle mountain is in the district to supervise the starting up of the plant. Clancy, the inventor of the process that, it is said, will make profitable the milling of refractory ores at low cost, is also in the district. The mill it is expected will be ready to treat ores by the end of the month.

Coriolanus Dump.

Dell and Hammond, lessees on the Ocean Wave claim of the Creede and Cripple Creek company have taken a lease on the Coriolanus dump and are installing a washer. The Coriolanus and Ocean Wave claims adjoin and are located on the southwestern slope of Battle mountain.

Jo Dandy M. Co.

Brendenburg and associates leasing on the Jo Dandy mine on Raven hill will haul out a car of smelting grade ore Saturday. The quartz mined from the main Jo Dandy vein at the 450-foot level is rich in calaverite, and silver values obtain as well as gold.

Rubie Shaft.

The Rubie shaft on Bull hill, ordered retimbered by the mine inspector will be completed in about three weeks, when shipments will be resumed. The property is under lease to Humphreys and Thompson, operating under the corporate name of the Rubie Mining and Leasing company.

COLORADO SPRINGS MINING STOCKS

MINES.

	Bid.	Ask.
Acacia	03	03¼
C. C. Con.	02¾	02⅞
C. K. & N.	10	15
Dante	03¾	04¼
Dr. Jack Pot	05⅝	05½
Elkton	62½	63¼
El Paso	53¼	53¾
Fanny R.	03¾	05
Findley	06	07
Gold Dollar Con.	13⅞	14¼
Gold Sov.	02½	03
Isabella	08½	09½
Jack Pot	05	05⅝
Lexington		03
Mary McKinney	42	47
Moon Anchor	01½	02
Old Gold	03¾	04¾
Pharmacist	01	02
Portland	85	90
Vindicator	65¼	70
Work	01	03

UNLISTED.

	Bid.	Ask.
Golden Cycle	200	
Jennie Sample	04¾	05½
Jerry J.	07⅝	07¾
U. G. M.	04⅝	04½

PROSPECTS.

	Bid.	Ask.
Banner	01¼	02
Bob Lee		007
Gould		02
Keystone		01
Little Puck	002	
Mary Nevins		06
Mtn. Beauty		02
Pilgrim		01¾
Raven & B. H.	02¼	02½
Republic		01
Requa Savage	02¾	03¼
Rose M.	01¾	02

MISCELLANEOUS.

	Bid.	Ask.
Black Jack	009	01½
Flower West	0045	006
O. K.		005
Olive B.		005
Pointer		005
Progress		005
Tenderfoot H.		005
Texas Girl		005

SEPARATE SALES

Acacia, 3,000 at 3; Doctor, 1,000 at 5½; Elkton, 1,500 at .63; El Paso, 1,000 at 53¾; Gold Sov., 2,000 at 2½; Portland, 300 at 87; Vindicator, 100 at 67; U. G. M., 1,000 at 4½; Raven & B. H., 825 at 2¼.

KANSAS CITY GRAIN MARKET

KANSAS CITY, Oct. 20.—Cash wheat steady: No. 2 hard, $1.04½@1.11; No. 3, $1.02@1.09; No. 2 red, $1.02½@1.03½; No. 3, $1.00@1.02.

Corn unchanged to ½c higher: No. 2 mixed, 72@72¼c; No. 3, 71¾c; No. 2 white, 72¾@73c; No. 3, 72½c.

Oats unchanged: No. 2 white, 48@48½c; No. 2 mixed, 47½@48c.

Rye, 91@95c.

MONEY ON CALL

NEW YORK, Oct. 20.—Close: Prime mercantile paper, 4½@4¾ per cent; sterling exchange firm with actual business in bankers' bills at 482.25 for sixty-day bills and at 486.30 for demand.

Commercial bills, 482¼.

Bar silver, 54⅝c.

Mexican dollars, 45c.

Government bonds steady; railroad bonds firm.

Money on call steady, 2¼@2¾ per cent; ruling rate, 2¾ per cent; closing bid, 2½ per cent; offered at 2¾ per cent.

Time loans steady; 60 days, 3¼@3½ per cent; 90 days, 3¼@3½ per cent; six months, 3½@3¾ per cent.

COTTON MARKET

Quotations Furnished by Otis & Hough

	Open.	High.	Low.	Close.
Oct.	9.04	9.08	8.96	9.08
Dec.	9.27	9.30	9.15	9.28
Jan.	9.06	9.16	9.02	9.16
Mar.	9.21	9.30	9.16	9.28
May	9.36	9.44	9.30	9.43
July	9.46	9.50	9.40	9.51

NEW YORK MARKET

NEW YORK, Oct. 20.—Erratic movement again characterized the stock market today although it exhibited a consistently firm undertone. Prices seemed to fluctuate in response to no well defined changes in opinion which remains confused and uncertain. Changes in consequence were often perplexing and could be attributed only to the varying fortunes of large speculative interests whose operations have been expanded considerably in the last few days.

The market closed with a substantial gain ranging from 1 to 2 points among the active stocks, but the advance seemed to represent more the temporary advantage of one faction than a general enhancement of market values. Although activity increased on both sides of the market the bears were not able to bring about such periods of weakness as they produced yesterday. According to the gossip of the street, a large pool was at work in United States Steel. Whether there is any ground for such a report, evidences of manipulation in various parts of the list were plain.

Bears attacked the market energetically in the early trading, but made little headway. Selling at the outset was unusually heavy. More than 50,000 shares of United States Steel were thrown on the market within the first few minutes but although the list weakened somewhat it soon recovered. After a series of unimportant fluctuations the market took on a renewed activity before the close and in the last half hour prices were carried up rapidly. The metal stocks were most conspicuous. Transactions in United States Steel constituted one-half of the total morning's business.

The copper stocks after several months of inactivity became prominent in speculation. Amalgamated Copper advanced 2 points on heavy dealings and Anaconda, Tennessee Copper, Utah Copper and American Smelting gained a point or more. While the movement in these stocks is largely speculative it has a basis in current conditions in the copper metal trade. Sales of copper continue on a large scale for both domestic and foreign delivery and prices have been quite generally advanced by producers and selling agencies. Although sales thus for this month are estimated at more than 100,000,000 pounds, a large increase in surplus stocks at the end of October is expected.

Trading in bonds was on a smaller basis today. Prices improved after early irregularity. Total sales, par value, $2,002,000.

United States bonds were unchanged on call.

Quotations Furnished by Otis & Hough.

	High.	Low.	Close.	Yes. Close.
Atchison	107⅝	106¾	107⅜	107¼
B. & O.	97¾	97	97¾	96⅝
Can. Pacific	230⅞	230½	230½	230⅝
C. & O.	74½	73½	74¼	74
C. & N. W.	145½	144	145½	
C. G. W.			18½	
Colo. South.				49
Erie	31¼	30½	30¾	30½
do 1st pfd.	50¼	49¾	50¼	49½
Gt. North.	124	123	123⅞	124
G. N. Ore	43½	42¼	43½	
L. & N.	148	146⅝	148	148
M., K. & T.	31⅝	31⅛	31⅜	31
Mo. Pacific	39¾	39	39½	39
N. Y. Central	105⅞	105	105⅞	105
N. & W.	107	106	106½	106⅝
No. Pacific	117⅛	116⅝	117	116½
O. & W.	38⅞	38½	38½	38⅜
Penn.	122½	122	122½	122
Pacific Mail	30⅝	29½	30⅝	30
Reading	140⅝	138⅝	140⅝	139⅜
Rock Island	25⅝	25	25⅝	25
do pfd.	47⅞	47½	47⅞	
So. Pacific	110⅞	109	110⅜	109½
So. Railway	29⅝	29⅜	29½	29¼
St. Paul	109	108	108⅝	109
Union Pacific	163⅜	161⅝	163¼	162½
Wabash pfd.			25½	25¼
Wis. Central			53	53
Lehigh Valley	165⅞	164¼	165½	165⅛
Am. Cotton Oil	48	47	48	47¼
Am. Beet Sugar	59⅜	57⅝	59⅜	58¾
Am. Loco.	34½	34¼	34½	33½
Amal. Copper	54⅝	52⅝	54⅜	52⅝
Brooklyn R. T.	75½	75⅛	75¼	74⅞
Car Fndry	49	48½	48⅞	48
Con. Gas	139½	139¼	139½	138⅝
C. F. & I.				27¼
Gen. Elec.	150⅝	150	150⅝	149
P. S. Car			28½	29
R. I. & S.			22¾	
do pfd.	66⅞	64⅛	66⅞	65⅛
Smelter	66⅞	64⅛	66⅝	65⅛
do pfd.			101⅝	101¼
U. S. Steel	60⅞	59¼	60⅝	59⅞
do pfd.	109⅞	109½	109⅞	109½
Tenn. Copper	36⅛	35⅛	36	
Utah Copper	45¼	43¼	44¾	43
U. S. Rubber	42⅝	42½	42⅝	42¼
V.-C. Chem.	48	47⅞	48	48
West. Union	78⅞	78	78½	78¼
Anaconda	35½	34⅞	35½	34½
A. T. & T.	135	134⅞	134⅞	135¼
Chino	20⅝	20	20⅝	20
G. F. Cons.	4⅝	4½	4⅝	4½
Harvester	104⅝	104	104⅝	104

COPPER QUOTATIONS

Quotations Furnished by Otis & Hough.

	Bid.	Ask.
Adventure	4	4½
Allouez	27	27½
Arizona Commercial	40	45
Butte Coalition	15½	16
Cal. & Ariz.	49	49½
Copper Range	52	52½
Daly West	5	5½
Franklin	6¼	6¾
Granby	29	30
Greene Cananea	6	6¼
Iron Blossom	94	96
La Salle	4	4½
Lake	25½	25¾
Mass	5	5½
Mohawk	39	40
Miami	18⅞	19
Nevada Cons.	16½	16¾
North Butte	25	25½
Nipissing	7½	7¾
Bay State Gas	016	017
Baltic	3¾	4
Davis Daly	88	90
East Butte	10¼	10½
Ely Central	01	03
Giroux Cons.	3⅞	4
Old Dominion	36¼	38
Osceola	85	90
Parrott	9	10
Quincy	58	60
Shannon		7¼
Superior Copper	23⅞	24
Superior & Boston	2¼	2½
Sioux Cons.	16	17
Tamarack	22	24
Victoria	1½	1⅞
Wolverine	88	90
United Fruit	185	186
Dome	73½	75
Inspiration	7¼	7½
Indiana	5⅝	6
Mason Valley	7½	8
Ohio Copper	1¼	1½
Ray Central	1¼	1⅜

WOOL

ST. LOUIS, Oct. 20.—Wool weak; territory and western mediums, 17@20c; fine mediums, 16@18c; fine, 11@15c.

7%

MOUNTAIN STATES TELEPHONE

[illegible] purchase of this stock and offer a limited amount at $105.00

We will buy 1 to 100 shares at $104.50.

BONDS AND INVESTMENTS

NEWBOLD, TAYLOR & GAUSS

[illegible]

[illegible] Mining Ex. Bldg. [illegible] Main 134

CHICAGO MARKET

CHICAGO, Oct. 20.—A new high price record for the season was made today in wheat. Rain and snow northwest hurried up investors, who had been hoping in vain that a reaction was just at hand. The close, though nervous, was at ⅛@1⅛c net advance. Corn finished 1⅛c to 1⅜c above last night, oats up ¼c to ⅜c, and hog products higher 7½c to 25c.

It was evident from the start that the pit supply of wheat would be too scanty for buyers' comfort. This condition grew worse as the day progressed, being relieved at intervals and then not sufficiently to cause any material setback. The main reason was that it had been snowing throughout a good part of the northwest following rains over night. More unfavorable conditions could hardly be imagined for threshing the great quantities of wheat still in the fields on both sides of the Canadian line. It was also said that world's shipments would be light. December swung from $1.01 to $1.02½ and closed at $1.02⅛@¼c, a gain of 1@1⅛c net.

Corn ruled strong all day. December fluctuated between 65⅜@66¾c, closing at the top point of the day, 1⅛@1⅜c higher than last night. Cash grain grades were firmly held, with No. 2 yellow quoted at 75½@76c.

Oats, though overshadowed by the greater activity of wheat and corn, received a lift due to purchases made for elevator concerns and commission houses. Upper and lower levels for December were 48⅛@47⅞c, with the close ⅛c net higher at 48⅛c.

The provision trade caught enthusiasm from the grain pits and hoisted quotations with a vim. At the last gong pork had risen 22½c to 25c, and other hog products 7½c to 10c.

Quotations Furnished by Otis & Hough.

	Open.	High.	Low.	Close.
Wheat—				
Dec.	101	102½	101	102⅛
May	105¾	106⅞	105⅝	106⅝
July	100⅛	100½	100	100⅜
Corn—				
Dec.	65⅜	66¾	65⅜	66⅜
May	65⅝	67¼	65⅝	67⅛
July	65⅝	66⅞	65⅝	66⅞
Oats—				
Dec.	47⅞	48⅛	47⅞	48⅛
May	50⅛	50⅝	50⅛	50½
July	47⅛	47⅛	47	47⅛
Pork—				
Jan.	15.55	15.85	15.52	15.80
May	15.65	15.97	15.65	15.92

BOND LIST

Quotations Furnished by Otis & Hough.

	Bid.	Ask.
Atchison general 4s	99	99¼
do convertible 5s	108	108¼
Baltimore & Ohio 4s	98¼	99
C., B. & Q. joint 4s	96	96⅝
do Illinois 4s	96	99⅝
do general 4s	96	96¼
Central Pacific first 4s	97	97¼
C., R. I. & P. refund. 4s	89	89½
do coll. trust 4s	73	73¼
Colo. Southern first 4s	96	
Denver & Rio Grande 4s	90	91
Missouri Pacific 4s	74	74½
So. Pac. first refund. 4s	94⅝	94⅞
do collateral 4s	91¼	92¼
Southern Railway 4s	78¾	79¼
Union Pacific first 4s	100⅝	101¼
do convertible 4s	102	102¼
do refunding 4s	97	97¼
U. S. S. cor. sink fund 5s	102¼	102⅝
U. S. 2s registered	100½	100⅞
U. S. 2s coupons	100½	
U. S. 3s registered	101⅝	
U. S. 4s registered	113¾	114½
U. S. 4s coupons	113¾	114½
Wabash first 4s	55⅜	56
Western Union 4½s	96	96¾
Armour 4½s	92	92¼
Chino 6s	102	103⅜

EASTERN LIVESTOCK

KANSAS CITY, Oct. 20.—Cattle—Receipts 20,000 including 100 southerns. Market steady to weak; native steers, $5.25@8.50; southern steers, $3.90@5.25; southern cows and heifers, $2.75@4.50; native cows and heifers, $2.75@7.00; stockers and feeders, $3.75@5.80; bulls, $3.25@4.25; calves, $4.00@7.50; western steers, $4.00@7.50; western cows, $3.00@4.80.

Hogs—Receipts 6,000. Market 5 to 10c lower; bulk of sales, $6.10@6.45; heavy, $6.[illegible]@6.55; packers and butchers, $6.25@6.55; lights, $6.00@6.45; pigs, $4.50@5.25.

Sheep—Receipts 3,000. Market steady; muttons, $3.00@3.75; lambs, $4.40@5.80; range wethers and yearlings, $3.25@4.50; range ewes, $2.25@3.80.

METALS

NEW YORK, Oct. 20.—Standard copper steady; spot and December, $12.15@12.25.

Tin firm; spot, $41.95@42.15; December, $41.87½@42.15.

Lead easy, $4.25@4.30.

Spelter easy, $6.15@6.25.

Antimony quiet; Cookson's, $8.00@8.12½.

Iron quiet; northern grades, $15.00@15.50; southern, $14.75@15.50.

Bar silver, 54⅝c.

MEMBER HARVARD'S "YARD" ELEMENT HEADS JUNIORS

CAMBRIDGE, Mass., Oct. 20.—The plan of the Harvard "gold coasters," known as the wealthiest students in college, to carry away the honor of electing one of their members president of the junior class was foiled when Horace Jeremiah Smith of 1650 Lafayette street, Denver, representing the "yard" or studious element, defeated S. M. Felton, III, and A. M. Goodale, both prominent athletes and residents of the gilded thoroughfare, for class president. Smith, with all the earmarks of a veteran campaigner, made an active canvass of his classmates, with the result that he polled 190 votes, or more than the combined vote of the other two candidates. Smith's victory puts him in line for the first marshalship of his class next year, the highest honor a student can obtain in his graduating year.

FURTHER PLANS FOR WATER FOR UNCOMPAHGRE VALLEY

MONTROSE, Colo., Oct. 20.—Engineer Pease of the Uncompahgre reclamation project, has notified homesteaders on the west side of the valley that he has forwarded to Washington plans and specifications for the building of a branch canal to irrigate the high land on the western side of the valley, now above the main water supply of the project.

This branch canal will irrigate more than 25,000 acres which has not been taken up by settlers, and the promise of a water supply for those who have located on the high land occasions much rejoicing. Mr. Pease says the canal can be pushed during the winter, but does not expect it will supply water for the season of 1912.

The British minister at Teheran reports that the parcels post is becoming more and more a channel for commercial imports. Last year the value of the packets transmitted exceeded $9,000,000.

THEY COME TOGETHER

Backache and Kidney Ache Are Usually Inseparable. Some Colorado Springs People Are Learning How to Get Rid of Both.

Does your back ever ache?

Feel lame, weak—so sore you can hardly work?

Are you making the common mistake—

Waiting for it to pass away?

To cure the backache, you must cure the kidneys.

The pain may cease, but is sure to return.

You may feel tired and worn-out all the time.

Urinary troubles may annoy you, headaches and dizziness.

Make up your mind your kidneys need attention.

Begin taking Doan's Kidney Pills at once.

Doan's have strengthened thousands of sick, weakened kidneys.

Have driven out kidney backaches for good.

No Colorado Springs reader can doubt the following statement.

It's from a resident of this locality.

Asa Curl, 523 N. Nevada Ave., Colorado Springs, Colo., says: "I was relieved of kidney trouble and rheumatic pains of two years' standing by Doan's Kidney Pills, procured from the Butcher Drug Co. I am glad to endorse this remedy and I consider it the best one to be had for kidney trouble."

For sale by all dealers. Price 50 cents. Foster-Milburn Co., Buffalo, New York, sole agents for the United States.

Remember the name—Doan's—and take no other.

What the Press Agents Say

"TEN NIGHTS IN A BARROOM" MATINEE

That great temperance drama, "Ten Nights in a Barroom," a stirring, thrilling, truthful exposition of the evils of drink is the offering of the Lorch Stock company at the Opera house this afternoon and night. This is a play all young people should see. This lesson, firmly imprinted by a strong dramatic story as "Ten Nights in a Barroom," on the minds of young children, is worth all the sermons and lectures in the world. Thus vivid actual representation is secured.

The evils of drink have formed the subject for many millions of discussions. At present it is the vital issue of the day and will continue to be so until it is met with in some real true fashion which not merely puts drinking under ban and hides it, but controls it and regulates it so that innocent people do not suffer because of it.

"Ten Nights in a Barroom" takes up this latter phase of the question. This drama is one of the oldest American plays on the boards today. There is a reason why it still remains after many thousands of other plays have disappeared and been forgotten about. This is not particularly that it is a temperance play though that has something to do with its continued popularity. The real reason is that it is a genuine, big, gripping drama of real life and theatergoers never tire of seeing a drama which actually depicts life as it is. Lessons may be had in plays. It is well for them to be found in plays for they add backbone to the drama, but the vital thing in drama is a compelling story of heart interest and this "Ten Nights in a Barroom" has.

COMEDY OR THRILLS? TAKE YOUR CHOICE

It doesn't matter whether you prefer comedy or like most of all to be thrilled to the marrow, the new bill which opens at the Majestic this afternoon furnishes both and in sufficient quantity to suit the most fastidious.

The thrills will be provided in the sketch, "The District Attorney," in which Francis Hoyt and John Lessig, recently starring in the Frohman company presenting "The Thief," and if anyone doubts that it is full of situations which hold the heart almost still in anticipation, he need only see the act to be completely convinced to the contrary.

In this sketch the main characters are the district attorney, a convict and the former's wife. The convict who was sent to the peitentiary as a result of the district attorney's prosecution, has sworn vengeance, and escaping secures a revolver and comes to the official's house in the dead of night on murder bent. When he comes upon the official alone and unarmed, the situation can be imagined, and the appearance of the wife adds another element that makes the climax one of absorbing interest.

The comedy will be furnished by Maximo, the wonderful Cuban, who in imitating a drunken man on a slack wire does things that the average person could not do on a 10-foot sidewalk, and Joe Cook, the jack of all trades of vaudeville, who in blackface puts on a whole vaudeville show by himself. More comedy will also be supplied by the entertaining Rex film, exclusive with the Majestic, "Sherlock Holmes, Jr.," and another comedy film.

The musical end of the program will be well looked after by Kaufman and Sawtelle, a musical team, who play a variety of instruments most delightfully, and by the concert orchestra under the leadership of Director Hockenberger. Performances at 2:45, 7:30 and 9:10. Admission only 10, 20 and 30 cents.

Receipt for Weak Men--Free

Send Name and Address Today You Can Have It Free and Be Strong and Vigorous.

I have in my possession a prescription for nervous debility, lack of vigor, weakened manhood, failing memory and lame back, brought on by excesses, unnatural drains, or the follies of youth, that has cured so many worn and nervous men right in their own homes without any additional help or medicine—that I think every man who wishes to regain his manly power and virility, quickly and quietly, should have a copy. So, I have determined to send a copy of the prescription, free of charge, in a plain, ordinary sealed envelope, to any man who will write me for it.

This prescription comes from a physician who has made a special study of men, and I am convinced it is the surest-acting combination for the cure of deficient manhood and vigor-failure ever put together.

I think I owe it to my fellow man to send them a copy in confidence, so that any man, anywhere who is weak and discouraged with repeated failures may stop drugging himself with harmful patent medicines, secure what, I believe, is the quickest-acting, restorative, upbuilding, SPOT-TOUCHING remedy ever devised, and so cure himself at home quietly and quickly. Just drop me a line like this: Dr. A. E. Robinson, 3848 Luck Bldg., Detroit, Mich., and I will send you a copy of this splendid [illegible] in a plain, ordinary [illegible]

KYRLE BELLEW AND FRANK CONNOR

An unusual and interesting friendship of the theatrical world is that of Kyrle Bellew, who appears at the Opera house, for a single performance, Monday evening, in Charles Frohman's production of "The Mollusc," and Frank Connor, who serves as stage manager in the Davies comedy. The two are of markedly different races, ages, appearances and dispositions, but for years they have acted together, shared living quarters together and traveled together.

Those who know Mr. Bellew could not imagine him without Mr. Connor.

KYRLE BELLEW.

This Noted Actor Will Return to the Opera House Monday Night After an Absence of Seven Years. He Will Present Hubert Henry Davies' Delightful Comedy, "The Mollusc."

This remarkable friendship has existed ever since Frank Connor, as a lad just out of school, joined Mr. Bellew's company in "A Gentleman of France." The two have been associated in "Raffles," of which Mr. Connor was the original Bunny; "A Marriage of Reason," "Brigadier Gerard," Alfred Sutro's "The Builder of Bridges," Vataille's "The Scandal," and now in "The Mollusc."

Even in special appearances of Mr. Bellew, the younger man has been a fellow member of the cast. When Mrs. George Gould returned to the stage in "Mrs. Van Vechtan's Divorce Dance," before an audience of New York society folk at the Hotel Plaza with Mr. Bellew as a leading man, Mr. Connor was given a role next in importance.

Together the two have traveled over the world. They go on a long trip during each vacation and in successive years they have toured India, Germany, Italy, Spain and France. They are now planning a journey in China. In addition they have taken many a cruise on Mr. Bellew's big sloop yacht, the "Moonstone," and when they are in New York share apartments which are always kept in readiness for them in West Fifty-seventh street.

Seats for "The Mollusc" are now selling.

AT THE CRYSTAL THEATER

The Human Torpedo—Steve liked maple syrup, so he took a can full of it before starting on a trip. While at a saloon, having a drink, he forgot the can, but did not remember it until several miles from the place. He sends word to the bartender, that the can contains nitroglycerine.

So, when the bartender receives the message, the can is carefully conveyed to the cellar, and orders are given that no noise must be made, as it might effect the can. A hobo who is given a position as porter around the saloon, happens to see the can. He takes a good drink of it, and everybody thinking that he would explode, treats him with care. He gets into a scrap with an exprize fighter, who delivers him a stunning blow in the solar plexus. Everybody finding that no explosion occurred, thanks the pugilist, and start in pursuit of the fleeing hobo.

The Alpine Lease—A story of the oil fields which happened in the Bakersfield oil region a few years ago.

WELSH CHOIR COMING

Of all the various triumphs that have fallen to the lot of the Mountain Ash Male choir of Welsh singers, there is one that stands out with especial brilliance. The occasion was at a choir contest, an eisteddfod as the Welsh call it (in their peculiar tongue). The maximum points that any choir could possibly attain in these contests was 100 points. That would be the mark that an ideally perfect choir would reach. That meant no imperfections whatsoever. And yet this is just exactly the number of merit points that the Mountain Ash choir obtained, 100, in other words, 100 out of a possible 100! It is possible, it is more than possible, it is probably a record that has never been equaled in the history of Wales. Without adding a word more it is a guarantee of what kind of artistry we are to hear when this choir sings at the Opera house in the near future.

Sick headache is caused by a disordered stomach. Take Chamberlain's Tablets and correct that and the headache will disappear. For sale by all dealers.

News of Local Courts

ELECTION CASE STILL ON

The election contest case, the issue being whether Colorado City is "wet" or "dry" as a result of the election last spring, was continued in the district court yesterday before Judge Sheafor. From the progress made thus far, the case will not be completed today. Temperance workers interested in the outcome of the case were inclined to be optimistic last evening when court adjourned, claiming that their side scored heavily in testimony tending to show that a number of illegal "wet" votes were cast last April, when Colorado City remained saloon territory by a single vote. They allege 28 fraudulent votes.

Attorneys for the defense in the case of Janie Jones against the Denver & Rio Grande Railroad company filed a motion for a change of venue in the district court. They desire the case tried in the district court in Fremont county, on the ground that it is more accessible to witnesses.

John Weinman has filed suit in the county court for a divorce from Nilla Weinman, alleging extreme cruelty. The couple were married in New York city in December, 1907.

W. H. Crowe yesterday filed suit in the district court charging W. S. Mitchell with making fraudulent representations in connection with a land deal. He asks $9,000 damages and a body execution. Crowe claims to have traded land in Kansas for property in Colorado Springs and a ranch in Prowers county.

George Carter was arrested by the police yesterday on a charge of disturbance and resisting an officer. It is claimed he engaged in a fight in a poolroom Thursday night and that he ran away when officers sought to arrest him.

Here is a woman who speaks from personal knowledge and long experience, viz., Mrs. P. H. Brogan, of Wilson, Pa., who says, "I know from experience that Chamberlain's Cough Remedy is far superior to any other. For croup there is nothing that excels it." For sale by all dealers.

LEGAL NOTICES

NOTICE OF COMPLETION OF IMPROVEMENTS IN WOOD AVENUE IMPROVEMENT DISTRICT NUMBER ONE AND APPORTIONMENT OF COSTS THEREOF.

Office of the City Clerk of the City of Colorado Springs, October 20th, 1911.

To all persons interested, and to the owners of real estate which is included within Wood Avenue Improvement District Number One in the City of Colorado Springs, said district consisting of all real estate lying within the following boundaries, to-wit:

Beginning at the northwest corner of Block A in the D. Russ Wood Addition to the City of Colorado Springs according to the recorded plat thereof at a point 190 feet west of the west property line of Wood Avenue and on the southerly property line of Fontanero Street, thence easterly along the southerly property line of Fontanero Street to the west line of the alley between Wood Avenue and Cascade Avenue in said addition, thence southerly along the west line of said alley to the northerly property line of Columbia Street, thence westerly along the northerly line of Columbia Street to the intersection of the west line produced by Block J in the D. Russ Wood Addition to the City of Colorado Springs with the north line of Columbia Street, thence northerly along said west line and the same produced of said Block J, and along the west line of Block A in said addition to the northwest corner of said Block A in said addition, the place of beginning.

NOTICE IS HEREBY GIVEN

That the grading, parking, surfacing, curbing and guttering and otherwise improving Wood Avenue between the southerly property line of Fontanero Street and the northerly property line of Columbia Street, and all streets intersecting said Wood Avenue between the points above designated in said Wood Avenue Improvement District Number One, which were authorized by ordinance No. 840 of the city, passed on the 12th day of April, 1911, have been completed and the same has been accepted by the council; that the whole cost of said improvements is $13,082.88, said amount including six per centum for cost of collection and other incidentals, and also interest to March 1st, 1912, at the rate of six per centum per annum on the bonds issued from time to time in payment of the costs.

That the share apportioned to each lot and tract of land within said district and assessable for said improvements is in the following proportions and amounts, to-wit:

NOTICE:

Whenever in the following descriptions the number of the first and last lots of a series of lots are mentioned, such description shall in every case be understood to include the first, the intermediate, and the last named lots.

BLOCK A, D. RUSS WOOD ADDITION.

Lots 3-5, $423.21; lots 6-7, $275.10; lots 8-10, $277.95; lots 11-12, $193.57; lots 13 and N. ½ 14, $213.82; lots 15 and S. ½ 14, $218.12; lot 16, $141.60; lot 17, $100.94; lot 18, $149.94; E. 100 ft. lots 19-20, $241.83; W. 80 ft. lots 19-20, $31.56.

THAT PART BLOCK J, D. RUSS WOOD ADDITION, BETWEEN CARAMILLO STREET AND DEL NORTE STREET.

Lot 1, $233.02; lot 2 and N. 10 ft. 3, $184.77; S. 40 ft. Lot 3 and N. 35 ft. lot 4, $239.98; lot 5 and S. 15 ft. 4, $192.79; lots 6-8, $497.58.

THAT PART BLOCK J, D. RUSS WOOD ADDITION AND TRACT S OF BLOCK J, BETWEEN CARAMILLO AND COLUMBIA STS.

Lots 10-11, $312.33; lot 12 and N. ½ 13, $211.63; lot 14 and S. ½ 13, $210.68; lot 15 and N. ½ 16, $211.29; lot 17 and S. ½ 16, $209.83; lot 18, $141.30; lot 19, $138.75; lot 20, $138.12; lot 21, $136.60; N. 50 ft. of tract S. of Block J, $127.18; S. 50 ft. N. 100 ft. of tract S. Block J, $131.93; S. 125 ft. N. 225 ft. Tract S, Block J, $335.28; S. 90 ft. Tract S, Block J, 255.30.

BLOCK E, D. RUSS WOOD ADDITION.

Lots 1-2, $280.46; lots 3-4, $282.34; lot 5, $150.88; lots 6-8, $554.52.

BLOCK F, D. RUSS WOOD ADDITION.

E. 90 ft. lots 1-2, $25.46; W. 100 ft. lot 1, $[illegible]; W. 100 ft. lot 2, $150.88; lot 3, $150.88; lot 4, $150.88; lots 5-6, $310.80; W. 100 ft. lots 7-8, $355.86; W. 45 ft. E. 90 ft. lots 7-8, $17.76; E. 45 ft. lots 7-8, $17.76.

BLOCK I, D. RUSS WOOD ADDITION.

W. 50 ft. (lots 1-2 and N. 35 ft. lot 3), $19.72; W. 70 ft. E. 120 ft. (lot 1 and N. 25 ft. lot 2), $27.62; W. 70 ft. (lot 1 and N. 25 ft. lot 2), $[illegible]; W. 100 ft. S. 25 ft. lot 2 and N. 40 ft. 9 in. lot, except 35 ft. by 50 ft. in N. E. corner, $239.86; lot 4 and S. 3 in. lot 3, $159.22; lot 5, $159.88; lot 6 and W. 80 ft. N. 25 ft. 7, $238.74; W. 115 ft. lots 7-8, except 25 ft. by 80 ft. in N. W. corner lot 7, $284.10; W. 25 ft. E. 75 ft. lots 7-8, $9.85; E. 50 ft. lots 7-8, $19.70.

BLOCK K, D. RUSS WOOD ADDITION.

Lots 1-2, $392.77; lot 3 and N. 20 ft. lot 4, $222.21; lot 5 and S. 30 ft. lot 4, $255.14; lot 6, $158.74; W. 95 ft. lots 7-8, $346.91; E. 45 ft. lots 7-8, $17.75; W. 50 ft. E. 95 ft. lots 7-8, $19.72.

BLOCK M, D. RUSS WOOD ADDITION.

Lots 1-4, $712.76; lot 5, $140.99; lot 6, $140.99; lots 7-8, $272.68.

That full payments may be made to the treasurer at any time within thirty days from and after the final publication of the ordinance assessing the real estate in this district for the costs of said improvements, and the owner so paying will be entitled to an allowance of the entire cost of collection, and also to an allowance of the interest from date of payment to the time the first installment comes due.

That any complaints or objections made in writing by said owners or by any person interested to the council and filed with the city clerk, at any time during business hours on or before and up to five o'clock p. m., Tuesday, the 31st day of November, 1911, will be heard and determined by the council, sitting as a Board of Equalization in the premises, at the council chamber in the City Hall at the regular meeting, or any adjournment thereof held on the 22d day of November, 1911, and before the council passes any ordinance assessing the cost of said improvements against the real estate in said district, as by the Charter and ordinance of said city is provided.

By order of the council witness my hand and official seal this 20th day of October, 1911.

CHAS. CHAPMAN,
Clerk of the City of Colorado Springs.

First publication in Gazette, Saturday, October 21st, 1911.

Last publication in Gazette, Tuesday, October 31st, 1911.

TO THE STOCKHOLDERS OF THE MAXWELL IRRIGATED LAND COMPANY:

NOTICE is hereby given that a special meeting of the stockholders of THE MAXWELL IRRIGATED LAND COMPANY, a corporation of Colorado, is called and will be held at the principal office of said Company, in Room 429, Hagerman Building, 165 East Kiowa Street, Colorado Springs, Colorado, on Wednesday, November 1st, 1911, at 11 A. M. for the purpose of considering and acting upon the following propositions, or any of them, to be submitted at that meeting or any adjournment thereof:

(1) To increase the authorized capital stock of the Company from $250,000 (its present capitalization) to $500,000, or other amount; determine whether common or preferred and the terms on which the increased stock shall be subscribed or issued;

(2) To authorize a bond issue of not to exceed One million dollars secured by first mortgage on all or part of the Company's property, acquired or to be acquired, for the purpose of refunding or paying the Company's existing indebtedness, acquiring additional property, defraying cost of construction, and other corporate purposes; and in such case to determine the provisions of such proposed bonds and mortgage, and the terms on which said bonds shall be subscribed or issued;

(3) To authorize sale of all assets of the Company to a new corporation, which shall assume and take over all liabilities of the Company on such terms and for such consideration in money, shares or otherwise as the meeting may determine, and in such case to take appropriate action for the winding up and dissolution of said Company;

(4) To modify or amend any one or more of said propositions as the meeting may see fit.

And in case of the adoption of any one or more of said propositions, in whole or in part, with or without amendment or modification, to take such action as the meeting may see fit to carry the same into effect.

Stock transfer books will be closed at 5 p. m. October 28, 1911, and reopened at 10 A. M. of the day after final adjournment of said meeting.

By order of the Board:

Dated Colorado Springs, Colorado, September 20, 1911.

(Signed)
WM. C. STURGIS, Secretary.

IN THE UNITED STATES DISTRICT COURT FOR THE DISTRICT OF COLORADO.

IN THE MATTER OF THE HEMENWAY CARRIAGE COMPANY, BANKRUPT.

NOTICE is hereby given that The Hemenway Carriage Company, a corporation, of Colorado Springs, Colorado, was duly adjudged bankrupt on the 13th day of October, 1911, and that the first meeting of its creditors will be held at 305 Mining Exchange Building, Colorado Springs, on the 6th day of November, 1911, at eleven o'clock in the forenoon, at which time and place its creditors may attend, prove their claims, examine the bankrupt, appoint a trustee, determine the time, place, terms and manner of sale of all or any of the assets of said Company, and transact any other business that may properly come before the meeting.

GEORGE M. IRWIN, Referee.

IN THE UNITED STATES DISTRICT COURT FOR THE DISTRICT OF COLORADO.

IN THE MATTER OF CHAUNCEY DEWEESE, BANKRUPT.

NOTICE is hereby given that Chauncey Deweese, of Colorado Springs, Colorado, was duly adjudged bankrupt on the 13th day of October, 1911, and that the first meeting of his creditors will be held at 305 Mining Exchange Building, in Colorado Springs, on the 4th day of November, 1911, at eleven o'clock in the forenoon, at which time and place his creditors may attend, prove their claims, examine the bankrupt, appoint a trustee, and transact any other business that may properly come before the meeting.

GEORGE M. IRWIN, Referee.

Wants

VACUUM CLEANERS

LATEST improved vacuum housecleaners—most powerful electric machines, for rent by day or week with or without operator. Hibbard & Co., Carpet Dept.

MASSAGE

MME. C. SCHRADER, scientific massage parlors; Swedish movements; electric vibrators. Room 12, 113½ E. Pikes Peak.

CLEANING & PRESSING

OUR pressing club gives you a new suit each week for $1.00 per month. Called for and delivered. Pantatorium, 17 E. [illegible]

Wants Wants Wants Wants Wants Wants Wants

WANTED Male Help

WINTER rates on at Hotel Ormonde, located opposite Antlers park. You can secure a modern room with running hot and cold water, city steam heat, at surprisingly low rates.

WANTED—Bright young man as office boy; must be neat in appearance; permanent position. Address N. Y. Z., care Gazette.

YOUNG man of good address to travel; salary and expenses; one now employed preferred; an opportunity. G-77, Gazette.

MRS. HENDERSON can furnish clerks, stenographers, butlers, places wanted for man and wife, man butler, wife cook. 122 E. Kiowa. Phone 2916.

WANTED—First-class carpenters to exchange work for lots. The Hastings-Allen Realty and Building Co., 119 N. Tejon.

WANTED—Land agent for south Texas, homeseekers propositions; Texas preferred. Phone Dr. C. E. McClellan, M. W. A. sanatorium.

WANTED—At once, men with teams and extra teamsters. Apply Central Construction Co., Gazette building, fourth floor.

WANTED—Eight teams, with slips. Call Monday morning. Apply Geo. Langman, 319 E. San Miguel.

WANTED—Laborers to rent furnished cabins, $1 a week; beds, 10c a night. 134 W. Cimarron St.

SCIENTIFIC boxing and physical culture; results guaranteed; lesson free. Moyer, 9 El Paso Bldg.

WANTED—A1 butcher to take shop in good-paying grocery; good deal to right party. Address G-78, Gazette.

WANTED—Bell boys, at Alta Vista hotel.

WANTED—Girl for general housework. 1519 N. Nevada Ave.

25c MEAL for 15c; try us. Taylor's quick lunch, 732 W. Huerfano.

WANTED—Common labor in exchange for merchandise. 216 N. Tejon.

SAFETY blades sharpened. Pikes Peak Pharmacy and Fiedler's cigar store.

WANTED Female Help

WANTED—Three young ladies in Colorado Springs of agreeable personality and attractive appearance; must be good talkers, who will see six business men a day—business men who will be glad to accept a proposition presented to them. A reasonable income may be pleasantly earned. Address BRAINS Corporation, Scranton, Pa.

WOMEN, sell guaranteed hose; 70 per cent profit; make $10 daily; full or part time; a beginners, investigate. Strong Knit, Box 4029, West Philadelphia, Pa.

REFINED lady, with daughter 14, wishes responsible position; capable housekeeper; expect good salary; first-class references given and required. Address G-86, Gazette.

SWEDISH or German girl for general housework, must have references. Call 1729 N. Cascade or phone 2924.

WANTED—Competent white girl for general housework, no washing. 817 N. Weber.

LADIES, gentlemen, travel; $30 weekly and expenses. Call afternoons, 559 Antlers hotel.

TRAVEL—See the country; steady position, salary and expenses; lady or gentleman. Adress K-10, Gazette.

WANTED—Agents, $1.75 guaranteed per day. Good proposition. Address G-46, Gazette.

EMPLOYMENT BUREAU—45 First National Bank Bldg. Mrs. Rhind. Phone Main 1405.

PARLOR Millinery, 423 E. Bijou. Working over hats and material a specialty.

CARE of child or children, 4 years experience; $25; by young lady.

LADIES' used clothing bought and sold at 32 N. Weber street. Phone 894.

WANTED Situations

BY sober, healthy married man, assistant bookkeeper; also familiar with wall paper and paint business; paper hanger, furniture refinisher. M. R. Hammer, 102 Mechanic, Emporia, Kan.

POSITION as housekeeper, work guaranteed, by middle-aged lady. 115 Jefferson, Colo. City.

STRONG, experienced woman, sewing, bundle or day work. Rear 224 S. Wahsatch Ave.

WANTED—Sewing by the day. Mrs. Nichols, 108 E. Boulder. Phone M. 1749.

POSITION as artist's model. Address G-41 Gazette.

POSITION as housekeeper. Address G-42 Gazette.

WANTED AGENTS

WANTED — Local agents, ladies or gentlemen; fine opportunity for college students. Call at 814 S. Tejon St.

WANTED To Rent Rooms

WANTED—By man and wife, with house dog, two furnished rooms, equipped for housekeeping, in modern house willing to pay around $12. G-85, Gazette.

WANTED—By a teacher, rooms for housekeeping, north end, near Tejon street car line. Address G-10 Gazette.

WANTED—To rent 4 to 6-room modern cottage; walking distance. Phone Black 769.

DRESSMAKING

WAISTS, 75c up; skirts, $1.50 up; children's clothes and other garments in accordance. Phone 1661. 115 S. Nevada.

DRESSMAKING, polo coats and one-piece dresses a specialty. 112 South 8th St.

WANTED—Dressmaking or plain sewing. 24 N. Weber St., City.

DRESSMAKING—All work guaranteed. 1327 Colo. Ave. Phone Blue 342.

MRS. J. H. ROBERTS is now at 220 Cheyenne Ave. Phone Red 664.

FOR RENT ROOMS Furnished

SINGLE rooms or suite on first or second floors, with or without private kitchen. 5-room tent cottage, comfortable for couple. 317 N. Cascade Ave.

FURNISHED for housekeeping, 2 or 3 rooms; gas, heat, lights, private bath, closet, clean; winter rates; all modern; six blocks north P. O. Monument.

STEAM-HEATED room, open grate, hot and cold water, private bath, sleeping porch. Cottage or room for housekeeping. 28 W. Bijou.

LARGE room and small kitchen, nicely furnished for housekeeping; gas, close in; heat and light furnished, $8. 33 N. Prospect.

ROOMERS wanted. Board, if desired. Modern rooms, hot water heat. 210 E. Cucharas, in block east of the Alamo hotel.

THREE rooms for housekeeping, cheap for winter. 614 E. Boulder. Main 1213.

FOUR housekeeping rooms; private entrance, and bath; light and heat furnished. 419 N. Nevada.

NICELY furnished rooms, hot water heat; also room with private bath. 313 N. Nevada.

TWO fine housekeeping rooms, fully modern, north end, near college. Phone 2798.

HOUSEKEEPING, two convenient rooms cheap to working women. 326 E. Yampa.

SOUTH room, private entrance, light housekeeping, cheap to permanent tenant. 115 E. Willamette.

WINTER rates now on. Kennebec hotel. Thoroughly modern, homelike. Secure your rooms.

LARGE modern rooms with or without board; moderate rates. 106 S. Wahsatch.

3, OR LESS, pleasant rooms for light housekeeping, furnished, with bath. 911 Colo. Ave., Colo. Springs.

THREE rooms for housekeeping, thoroughly clean; modern; also 2-room cottage. Inquire 633 N. Corona.

NICELY furnished rooms, city steam heat; reasonable. The Odle Block, 122 E. Cucharas.

FURNISHED housekeeping rooms, modern; gas range; close in. 122 N. Wahsatch.

3-ROOM modern flat, bath, on car line; $18 per month. 1523 N. Weber.

HOUSEKEEPING rooms, 2 for $7 or four for $12. 944 S. Cascade.

3-ROOM house. 226 N. Chestnut.

COZY FLAT, heat, gas range, bath and sleeping porch. 326 E. Yampa.

LIGHT housekeeping rooms, single or en suite. 633 E. Boulder.

ROOMS 1712 Wood avenue.

NICE, comfortable rooms, close in. 527 N. Tejon St.

WANTED Miscellaneous

INTERIOR decorating, tinting and frescoeing, hard wood finishing and graining of all kinds of wood imitation from first-class mechanics. Call 715 N. Tejon.

WANTED—50 head cattle to pasture and feed for this winter; excellent grass. Address J. W. Rogers, Ellicott, Colo.

WANTED—To give you prices on your carpenter work; day or contract. Phone 1287. H. T. Sinclair, 1815 N. Weber St.

FURNACE and stove repairing, chimney sweep; we also blacken and set up stoves of all kinds. W. F. Lewis, phone Main 2781.

FLUFF and rag rugs made from old carpets. Colorado Springs Rug Mfg. Co., rear 1013 N. Wahsatch. Phone 2419.

CLEAVER compressed air carpet cleaning. E. C. Boggs, proprietor. Phone West 23 and White 102.

JUNK AND BOTTLES

Highest price paid by El Paso Junk Co., Colo. City. Phone Chestnut 31.

TWO Catholic ladies to share furnished cottage with owner. Address G-80, Gazette.

WANTED—A hay baler in first-class condition. Address J. Holderman, Victor, Colo.

WANTED—Furnace job, by a good man. Call Main 2795.

THE MISSION store is still running at the old stand, 27 W. Huerfano.

BEST rock oak leather Men's Soles 40c; ladies' 50c. 11 East Huerfano.

LEADING buyer of gents' clothing. 12½ E. Huerfano. Phone 1227.

SAFETY blades sharpened. Pikes Peak Pharmacy and Fiedler's cigar store.

NOTARY PUBLIC

H. A. SCURR, NOTARY PUBLIC

Office open evenings. 20 S. Tejon St.

FOUND

FOUND—Gentleman's bicycle. Owner can have same by identifying and paying for this ad. at 239 N. Franklin.

AUTOMOBILES

FOR SALE—4-passenger car, 4-cylinder Bost magneto, Stromberg carburetor, Pres-O-Lite, new tires; good condition; cheap for cash. 8 North Nevada Ave.

ACRES AND RANCHES

WANTED—To trade first-class mining stock for subirrigated half section, relinquishment. Must leave mountains, cause for offering stock. Address G-39, Gazette.

CLAIRVOYANT

MRS. SAMPSON, noted psychic, readings daily; meetings Sunday and Thursday evening. Prices within reach of all. Rooms 14-15 Barnes Bldg., 113½ Pikes Peak.

FOR RENT HOUSES Furnished

COMPLETELY furnished house, 10 rooms, two baths; price, $100 per month. Also two furnished apartments, $12 rooms, with bath; four rooms with bath. Special terms if taken at once on lease. Large grounds, cared for by owner; best location; close in. Telephone for appointment to inspect. Main 2930.

FOR RENT—Newly papered four-room house, modern except heat; nicely furnished. 213 N. Corona. Address 324 Alamo hotel.

PERMANENT renter, 5 rooms and bath; modern; northeast. Apply owner, W. W. Mosher, 1521 N. Corona. Phone Main 1897.

NICE 7-room cottage; modern; hot water heat; new; quiet; close in; partly furnished; cheap to desirable tenant. Mullaney, Midland Block.

CLEAN, nicely furnished 4-room flat, sleeping porch; bath, open grates, gas and coal ranges; hot water heat, furnished. 909 E. Platte.

ATTRACTIVE 4-room cottage, large chicken houses, northeast. The Hastings-Allen Co., 110 N. Tejon.

NEW 4-room flat, modern; Latonia Apartments No. 8. 229 N. Nevada. Center entrance.

LARGE 3-room furnished cottage, water, porches, clean. 1411 N. Wahsatch.

4-ROOM house, modern except heat; coal and gas ranges; large porch; near Steele school. Phone M. 2923.

2-ROOM cottage in 1600 block, N. Wahsatch, furnished, $8 per month. Phone Red 175. 313 E. Kiowa St.

5-ROOM modern bungalow, new furnace, fireplaces, sleeping porches. Address G-7 Gazette.

3-ROOM furnished cottage; no consumptives; rent reasonable. 217 N. El Paso.

COMFORTABLE tent cottage, three rooms; gas for cooking. Inquire 166 Cheyenne road.

APARTMENT, 4 rooms, upper floor, partly furnished, modern, close; cheap. 21 South Weber.

AN 8-room house for rent, furnished. Call or phone after 4 o'clock. Phone 2987. 229 E. Uintah.

A COUPLE to occupy furnished house in Colorado City; rent no object. Address G-65, Gazette.

FOR RENT—Furnished, newly finished 3-room cottage, cheap for winter to right parties. Phone 1692.

HOUSE of 8 large sunny rooms, close in. 36 W. Bijou.

THREE rooms, modern, furnished, heated; $18. 834 E. Platte Ave.

TWO-ROOM cottage, furnished or unfurnished. 318 S. Wahsatch.

SIX-ROOM modern house, 1515 South Tejon. Call Ivywild Pharmacy.

FOR RENT—Rooms in a modern house, use of phone. 609 S. Weber.

5-ROOM furnished house, lights and bath. 530 E. Kiowa.

6-ROOM modern house, north. Apply The May Clothing Co., 23 N. Tejon.

FOR RENT—A completely furnished cottage for 6 months. 311 Cheyene Rd.

2-ROOM cottages, furnished, at $7 and $8. 315 W. Kiowa.

3-ROOM flat, first floor; gas and piano. 615 E. Boulder.

4-ROOM cottage; gas, bath, lights, piano. 116 S. Corona.

4-ROOM modern furnished cottage. 406 E. Columbia.

FOR RENT—3-room house, $10. Inquire 14 S. Corona. Phone Red 284.

5 ROOMS, strictly modern; heat furnished. 326 E. Cache la Poudre.

4-ROOM modern house, no children. Inquire Kennebec hotel. Phone 1781.

For Sale or Exchange

A SQUARE DEAL

For Exchange

160 acres in Kay county, Oklahoma, all in cultivation, for Colorado Springs property. Price $60 per acre.

480 acres in Sherman county, Kansas, for Colorado Springs property. Price $8,000.

160 acres in Lincoln county, Oregon, for Colorado Springs property. Price $20 per acre.

7-room house in Pueblo and 5-room house in Canon City to trade for Colorado Springs property.

L. C. FYFFE

Rooms 24 and 25, Over 118 E. Pikes Peak Ave.

RANCHES

both wet and dry, in various sections of the state; large or small, for cattle, sheep, grain, fruit or chickens.

W. W. WILLIAMSON

40-41, First National Bank Block.

FOR SALE or exchange, 9-room modern residence, located 1320 Washington avenue, corner lot 50x150, cement walk; odd building, the owner is in town a few days and will trade for smaller property or sell on payments. Miller & Rock, 1012 Colo. Ave. Phone West 54.

TEN acres four-year-old orchard, Clifton, for Manitou property. H. Epperson, 122 Manitou Road.

WATCH REPAIRING

SPECIAL rates; watches cleaned, 50c; main springs, 50c. All work guaranteed. Highest price paid for old gold and silver. S. Klein, 16 E. Huerfano.

FOR RENT OFFICES

OFFICE space with lights, etc., ground floor. Hastings-Allen Co., 119 N. Tejon.

FOR RENT HOUSES Unfurnished

2 NEW strictly modern 3-room apartments in

THE BARTON

Steam heat, hot and cold water furnished; close in, northeast, no sick people. Room 16, El Paso Bank.

FOR RENT

6-room residence, full lot, large barn, at 325 N. El Paso St.

MILLER & ROCK
1012 Colo. Ave. Phone West 54.

STRICTLY modern rooms, very close in; winter rates. 31 N. Tejon. Phone 1221.

UNFURNISHED 4-room cottage, cheap; water in kitchen. 501 East Vegas.

NEW 5-room modern cottage; hot water heat. 1015 N. Walnut. N. W. Haas, 490 N. Tejon.

6-ROOM house, modern except furnace, 418 South Weber street. $20. See owner, 415 S. Weber.

10-ROOM house, close in, electric light, bath, range. 123 N. Corona.

4-ROOM cottage, $10 a month. 252 Ruxton ave., Manitou.

5-ROOM house, $10.00 per month. Call at corner grocery, 22 E. Las Animas.

4-ROOM modern flat, close in; gas. Main 2629. 639 N. Tejon.

FOR RENT—6-room modern cottage. Call at 326 E. Kiowa.

THE LATONIA, apartment of 4 rooms. See janitor or phone 745.

5-ROOM apartment, St. Vrain court, first-class. Owner, 73 Bank Building.

4-ROOM cottage; car line; south front; bath, range, lights. Phone Main 903.

3 ROOMS, upstairs, $5.00 a month. Rear 405 S. Nevada.

3-ROOM cottage; water inside, close in. Phone 2355.

TO TRADE

WILL trade equity in place, 420 N. Pine for motorcycle or small runabout; also rabbits and chickens for sale, from 20c to 50 apiece. Main 2197.

RESIDENCE property, Fort Scott, Kan., natural gas, city water, good location; exchange for Colorado Springs residence. G-83, Gazette.

COMMON furniture of 6 rooms, for auto or clear property. Mullaney, Midland Block.

FOR TRADE—Nice home in county seat in Kansas for property here. G-84, Gazette.

TO TRADE, several vacant lots in Colorado Springs for improved property. Address K-4, care Gazette.

LARGE horse, for chickens or good tent. 2104 N. Chestnut.

BOARD AND ROOMS

RUXTON HOTEL

MANITOU
BOARD AND ROOMS
WINTER RATES

BOARD and rooms, $5 per week and up; also light housekeeping rooms; kitchen and dining room for rent. 228 E. Pikes Peak.

THE MARLOW, 28 W. Bijou, rooms and excellent table board, reasonable rates.

LARGE, nicely furnished, modern rooms, with or without board; moderate rates. Call 106 S. Wahsatch Ave.

NICELY furnished, modern rooms, with or without board; close in. Terms reasonable. 233 S. Wahsatch.

BOARD and roomers; home cooking; nice, clean rooms. 219 N. Nevada.

PLEASANT rooms, home cooking a specialty; reasonable rates. 321 E. Bijou.

THE "ARNO," 216 N. Cascade, makes a rate of $5 per week for meals, or $2.25 per week for one meal a day.

BOARD AND ROOM, $6 per week and up; modern, heat, light, bath; 2 blocks from P. O. 15 N. Wahsatch.

THE WESTOVER—Rooms with or without board. 514 N. Cascade. Miss Reisbeck.

TWO large sunny rooms. 615 N. Tejon St.

MISS WOMACK has one vacant room. 632 N. Nevada. Phone 1768.

ONE large room with board, at 222 E. Dale. Phone Red 84.

FOR SALE FURNITURE

FOR SALE—Furniture of six-room house, must be sold at once. 1402 S. Nevada.

FURNITURE, beds, bookcase, table, chairs, etc., some very fine pieces, cheap. 24 Tenth St., Ivywild.

HOUSEHOLD furniture for sale. 917 Colorado avenue.

Auctions and Auctioneers

COL. D. A. DIBB, AUCTIONEER. Office, 32 N. Tejon; Phone Main 790.

POULTRY SUNDRIES

FOR SALE—Cheap. Crystal White Orpingtons, 1137 Lincoln Ave., Colo. Springs.

FOR SALE—18 Plymouth Rock hens. 740 N. Pine.

FOR SALE—Three dozen nice laying hens. 329 N. Pine.

PROFESSIONAL

SWITCHES and pompadours made to order out of cut hair and combings; combings bought. Mrs. Anna Bethman, 27 E. Kiowa. Phone Red 394.

Storage and Transfer

REMEMBER the name Smith when you have fine furniture to move or prepare for shipping; every business excels in some particular line; this is the work we are prepared to please the most exacting. Phone 1015. SMITH'S STORAGE & TRANSFER CO.

SEE MILLER FOR STORAGE. 302 S. NEVADA AVE.

FOR SALE RANCHES

FOR SALE—The Barber ranch, containing 400 acres, 4 miles from Peyton, good 6-room house, large barn and all other outbuildings; two wells, windmills, two reservoirs, all fenced; 100 acres in cultivation. Inquire of P. T. Barber, at Santa Fe freight depot.

EGBERT county ranch, 480 acres; stock or dairy ranch; plenty good pure water from 2 to 9 feet. $16.00 per acre. Terms. Inquire morning or evenings, 621 E. Willamette.

320 ACRES rolling Squirrel Creek valley home; barn; 10 acres fenced, some plowed; must be sold by Nov. 1; going east; take a look; make offer; best offer takes it. Address G-48, Gazette.

35 CASH buys best 160 acres unimproved in Colorado, eight miles of town of 2,000 population; irrigation if you want it; must be sold at once. Owner, G-81, Gazette.

20-ACRE Chicken and turkey ranch; 10 acres alfalfa. Water on land, good buildings. H. Deiser, Gen. Del.

SMALL ranch for sale or rent. 1316 Glenn Ave., phone Main 2787.

SEWING MACHINES

SEWING machines for rent and repaired; machines, $6 and up; 100 to select from; all makes. The Next Music Co., 19 N. Tejon St. Phone Main 1272.

GRADUATE OSTEOPATH

DRS. KLEIN & COULSON, graduates Still's college, Kirksville, Mo., 601-3-5 Ex. Nat. Bank Bldg. General practice. Specialty stomach and female troubles, rheumatism, constipation, goiters, nervous diseases. Eleven years' practice. Office and res. phones. Hours 8-12, 1-6, 7-8. We show individuality and originality of method in the treatment of our cases. All treatments are specific, thus insuring a maximum of results in the shortest time.

DR. G. W. PAULY and Lona E. Pauly, graduates Still's college, Kirksville, Mo. G. W. Pauly, offices at 201-202-203-204 DeGraff Bldg., 118 N. Tejon St. Phone Main 1701, and Lona E. Pauly, offices at 1211 N. Weber St., phone Main 956. As treatments progress like lessons, it is best that each have separate patients and practices. Come in and we will show you to your satisfaction what has caused your trouble.

DR. GENIE SUMMERS, 8 El Paso Bldg. Phone Red 351. General practice nervous and chronic diseases of women; expert spinal curvatures.

E. L. MUMMA, M. D., D. O., 608-609-610 Exchange National Bank Building. Phones: Office, 1974; residence, 1822.

DR. CONWAY, Still's graduate; postgraduate work under specialists. Phone or call 8 El Paso Bank Bldg.

CHIROPRACTIC

WE REMOVE the cause of disease by removing nerve pressure. Your nerves must be free from pressure or you cannot be well. Chronic diseases our specialty. Examinations free. Coultrup Bros., 214 East Pikes Peak ave., ground floor.

BUSINESS CHANCES

CLEAN, dignified office business, well established; small expenses; capable of being greatly expanded; best of reason for selling; cash required. G-59, Gazette.

FOR SALE—A1 grocery and market; invoice; one of the best outside locations in the city; good chance for live wire. Address G-79, Gazette.

GROCERY and market, $2,800 monthly business. Reason, sickness. Address H-55 Gazette.

FOR SALE—Coal and feed business; will require cash; no trades considered. Address B-83, Gazette.

GROCERY and market, close in; nice business; about $1,200; cheap rent. Address K-37, Gazette.

WANTED Real Estate

WANTED

SMALL IMPROVED TRACTS NEAR COLORADO SPRINGS.

THE YATES & M'CLAIN REALTY COMPANY
15-16-17-18-19 1-2-10 EL PASO BUILDING
PHONE MAIN 270

MONEY TO LOAN

MONEY TO LOAN

Any amount, lowest rates, no delay; fire, life, accident, burglary, plate glass, liability insurance, surety bonds; agent Prudential Insurance company.

W. W. WILLIAMSON
Rooms 40 and 41 First National Bank Bldg. Phone Main 476.

MONEY TO LOAN

In any amount, consistent with the security offered, on improved Colorado Springs real estate or ranch lands in El Paso county.

LOWEST RATES AND QUICKEST SERVICE.

THE STATE REALTY CO.
125 E. Pikes Peak Ave.

Money to Loan,
Any amount,
On real estate or chattels.

[illegible] & ROCK
[illegible] Ave. Phone West 54

MONEY TO LOAN—On furniture, pianos, watches, diamonds, horses, cattle or anything of value; easy payments; confidential. C. W. Rohannon, Room 1, 109½ N. Tejon. Phone 2121.

PLENTY of money to loan on household goods, pianos, or in fact any good chattel security. Davis & Barway, Rooms 6, First Nat'l Bank Bldg.

MUSICAL

VIOLIN instruction. Leschetizky system in pianoforte playing. M. Eleanor Coleman, 513 E. Columbia St.

Painting and Papering

JOHN THE QUALITY ROWDY. Have Praise for your painting and calsomining. Price right. Phone 1114.

FOR SALE Real Estate

SNAPS

6 rooms, with two large lots, lawn and corner, large maple trees, $2,200.

Vacant lots, clear, to trade for equity in north end residence; corner lot in Garden Home, Double house, modern, rent for $20 per month, $3,000; 6 rooms and bath, lot 50x140, south of Colo. Col., $2,400.

W. W. WILLIAMSON

40-41 First National Bank Bldg.

CHEAP property, $1,000 down and balance at 6 per cent buys 6 room modern home in good location, N. Nevada.

[illegible] acres of alfalfa, with 7-in. well, all in cultivation, 5 ft. below surface, 120 acres cultivated, fenced and cross-fenced, 4-room house and large barn.

18 lots by Washington school, cheap. See Dr. Robinson, 17 S. Weber, or phone M. 522.

FOR SALE IN COLORADO CITY

Nearly new house of eight rooms, bath, glass-enclosed sleeping porch, town lots, barn, at a big bargain. Terms to suit.

THE HASTINGS-ALLEN REALTY AND BUILDING CO.
110 N. Tejon.

EQUITY FOR SALE

Splendid new home of 5 large rooms, modern, two halls, two closets, extra large porch, built-in sideboard, leaded glass windows, large oval front door, all plumbing of porcelain and nickel plated ware; two full lots, near two car lines and schools east side. Address Owner, G-81, Gazette.

FOR SALE—Relinquishment 3 miles southeast of Calhan, at 200 Washington Ave., Colo. City.

FOR SALE—At a bargain, one section of land 2½ miles south of Calhan. Address G-17 Gazette.

FOR SALE—Good ranch, 160 acres; house, 2 wells, barn; all under fence. See E. V. Cammel, Court House.

160-ACRE ranch in El Paso county, Colorado, for $1,000.00. Inquire 317 E. Willamette.

3-ROOM house, barn and chicken pen $800. 716 E. Cache la Poudre.

LOST

SMALL oval picture breastpin (young man's face), lost on Cucharas or Tejon, Thursday night. Reward at Gazette.

LOST—A lady's black soft hat, on North Tejon street, Saturday night. Suitable reward if returned to Gazette office.

STRAYED OR STOLEN — Rough-coated Scotch collie, male, 4 months old. Return to 910 E. High St. and receive reward.

LOST—Wednesday, between Strang's Garage and Cascade Ave., a plaid steamer laprobe. Return to Gazette for reward.

LOST—Class pin, C. S. H. S., 09, on Friday afternoon, between 1000 and 1400 block, on North Nevada avenue. Reward if returned to Gazette.

LOST—On Tejon, between college and court house, a Duplex slide rule, in leather case; name, Berwick, on inside of flap. Reward, Gazette.

NICE 7-room cottage, modern; hot water heat; new; quiet; close in; cheap to desirable tenant. Mullaney, Midland Block.

SILVER purse with name of "Genevieve" engraved on front, keep money for reward and return same to Gazette office.

BURLINGTON ticket from Colorado Springs to Superior, Neb. Reward at Gazette.

LOST—A pocketbook containing bills, lodge receipt; name stamped. Reward if returned to Gazette.

LOST—Nickel-plated pocket knife, with bunch keys attached. Return to this office. Reward.

LOST—Baby's white coat, Tuesday night, on South Tejon, or southbound car. Finder please notify Gazette.

LOST—Either in Ivywild or between there and Perkins hall, gold bar pin, with diamond in center; $10 reward for return to Gazette.

LOST—One gold cuff link. Old English initial H. Reward $2 at Gazette office.

LOST—Thursday evening at Stratton park, lady's gold watch, initials E. N. D. Reward at Gazette.

LOST—In Stratton Park, brown leather bag, with drawstring. Reward. Gazette.

LOST—Sunday, silver belt pin, in Manitou or City. Return to Gazette and receive reward.

TWO diamond rings, one pearl ring, one pair diamond ear studs, Sunday afternoon. Reward at this office.

LOST—Black plume off hat, Saturday night. Finder please return to Gazette.

LOST—Silk scarf, on Bijou, between Chestnut and Cascade. Return to Gazette for reward.

LOST on Pikes Peak avenue, lady's gold watch with letter R. on back. Return to Gazette. Reward.

LOST—Lady's gold belt buckle; valuable largely for association. Return to Gazette for reward.

LOST—New rubber shoe, right foot. Call Phone 2[illegible]-R-883.

LOWER half of Deitz oil auto lamp. Return Gazette office for reward.

LOST—Old-fashioned gold brooch, return to Gazette for reward.

LOST—4-inch enamel red cross for auto. Notify Gazette.

LOST—On Canon City road, bunch keys. Return to Gazette.

LOST—Scotch collie, answers to name of Bobbie. Reward at 211 E. [illegible]

LOST—Gold wishbone pin, Cheyenne [illegible]. Reward at Gazette.

FOR SALE Miscellaneous

JUDGMENT FOR SALE
AGAINST THOMAS F. BURNS.

For full claim of Judgment, W. [illegible] Van Brunt vs. Thomas F. Burns, obtained N. [illegible], 1909, county of [illegible] above judgment is for sale.

M. B. FISHER,
1[illegible] FIRST NATIONAL BANK BUILDING, DENVER, COLORADO.

FOR SALE—Rhode Island Red poultry plant, with 1[illegible] on yards and house, horse, harness, light 2-seated buggy, top buggy, open buggy, double light harness, 14x20 building suitable for house or garage; must be sold this week. Will rent; furnished or unfurnished. 225 S. Prospect.

FOR SALE or trade, one $400 Columbia piano player bonoir size; never used; cost less in storage; will sell cheap for cash or trade. Address K-2, Gazette.

FOR SALE—One 8-H. P. and one 8-H. P. stationary steam engine; good condition and running at present time; reason for selling, wish to increase capacity. Address H-100, care Gazette.

LINING FOR HOUSES.
PRESSED PAPER MATS, suitable for lining houses, tents, chicken houses, etc., for sale at Gazette office.

1912 READING STANDARD, 4-h. p. motorcycle; also 1911 R.-S. Twin for sale cheap. G. W. Blake, 117 E. Bijou St.

PARTIES going to Kansas City or central Missouri may find out something of interest if they will address G-64 Gazette.

FOUR-YEAR-OLD Holstein cow, calf three weeks old; big milker. 317 N. Hancock. Phone 973-M.

FOR SALE—Radiant Home Base Burner No. 3; used one season; $15.00. 711 E. Boulder.

FOR SALE—One thoroughbred Chester White boar. New Live Stock Co., 109 S. Cascade Ave.

TELEPHONE holder, jaw library, saddle, harness, city map, mandolin. 9 E. Pasa Bldg.

FOR SALE—At a bargain, slightly used 1911 Foredoor touring car. Address K-93, Gazette.

FOR SALE—Male, silk-haired toy poodle. 1727 Colo. Ave. Phone Blue 686.

SPECIAL sale on switches and hair goods this week only. Mrs. Anna Bethman, 27 E. Kiowa. Phone Red 394.

22-INCH switch for only $1.98, this week only. Mrs. Anna Bethman, 27 E. Kiowa. Phone Red 394.

HOME-CANNED fruit, bicycle, small heater, fruit jars. 1316 Glenn Ave. Phone 2787.

FRESH cows, buggy, surrey, apples. 222 Cheyenne road, corner Maple St. Phone 1657.

PARTIES going to Hot Springs, Ark., to join interest. Address G-66, Gazette.

NEW $60 sewing machine, drop head, automatic lift, $35 cash. 1203 N. Tejon.

FISCHER upright piano. Fine piano for quick sale, $150 cash. Address P. O. Box 58, City.

ANTIQUE Navajo rugs; can be seen until Oct. 25. 827 N. Cascade.

HOME-made grape juice at Sanner Grocery, 332 E. Huerfano.

FOR SALE—1,000-lb. bay horse. Main 695.

$425.00 PIANO, used one month, for cash. 312 N. Tejon. Phone 1221.

FOR SALE—Good coal wagon bed, $15, at Sylvester's blacksmith shop.

BELGIAN hares and dawn rabbits, 503 Mesa road. Phone Red 428.

DIAMONDS for sale. Address G-31, Gazette.

NEW Philo coops for sale. No. 24 10th st., Ivywild.

HORSES AND VEHICLES

WANTED—At once, sound, young, gentle team of bay mares, weighing about 1,200 lbs. each. Will pay cash. A. A. Anderson, 748 E. Cimmaron.

FOR SALE—One bay horse, 6 years old; weight, 1,200 lbs.; sound; sell cheap. 1928 Armstrong Ave. W. F. Cross.

FOR SALE—Gentle horse, buggy and harness; will sell separate; first-class driver and saddler. J. H. Gilfillan, 318 E. Caramillo.

FOR SALE—Good team of young mules. Eclipse Stables, 15 W. Cucharas.

FOR SALE—Team young mules, good workers. Eclipse Stables, 15 West Cucharas.

FOR SALE—Burro colts, crated ready to ship. H. Quimby, Phone Chestnut 82.

FOR SALE—Team draft horses. Apply Continental Oil Co., 112 S. First St., Colorado City.

LARGE team mules, wagon and harness, for sale cheap. 424 W. Uintah.

FOR SALE—A No. 1 camp wagon. 8 Cheyenne Blvd. Phone 1888.

WANTED—Good, sound mare, about 1,100; must be cheap. 1624 N. Nevada.

Farms and Garden Tracts

160-ACRE relinquishment, 12 miles of Colo. Springs; house 14x16; good well; this is fruit land in the valley and can be irrigated; price for a few days, $600, part trade.

160 A., 8 miles south of Colo. Springs; house, barn, two [illegible] land, all fenced; will trade for an e[illegible] property here.

$2,000 all that is needed to handle a fine section of land 12 miles of Calhan, all tillable; balance of $2,000, at 8 per cent, as long as you want it.

MULLANEY & MILES,
ROOM 7 MIDLAND BLK.

MARKET garden lease and improvements for sale. 406 W. First St., Ivywild.

PERSONAL

SWIRLING treatments for the scalp and face for five dollars for one month. Mrs. Anna Bethman, 27 E. Kiowa. Phone Red 394.

NewspaperARCHIVE® NewspaperARCHIVE®

CAUTION

Constant Care AND CAUTION

characterizes our every movement in our Prescription work. None but Graduate Registered Pharmacists of many years' experience fill your prescriptions here. Every one is Double Checked, and we have done this for nine years. It is not an advertising scheme but is done for your protection and our satisfaction.

We call for and deliver all prescriptions without extra charge.

The D. Y. Butcher Drug Co.

PHONES 90 AND 750

WE MAINTAIN THE QUICKEST DELIVERY SERVICE IN THIS TOWN

THE WEATHER.

WASHINGTON, Oct 20. Colorado Fair in west, cloudy in east Saturday with probably snow in southeast, slightly warmer. Sunday, fair and warmer.

The following meteorological record is furnished by the Colorado College weather bureau for the 24 hours ending at 6 p. m.:

Temperature at 6 a. m.	35
Temperature at 12 m	38
Temperature at 6 p. m	27
Maximum temperature	29
Minimum temperature	21
Mean temperature	27
Max. bar. pres., inches	24.23
Min. bar. pres., inches	24.13
Min. vel. of wind per hour.	
Relative humidity at noon	80
Dew point at noon	26
Precipitation in inches	.04

City Briefs

THE RED CROSS PHARMACY. Phone 40. Open all night.

DANCE tonight, Majestic hall, Fink's orchestra. Strangers welcome.

SPECIAL today only: All 25c cakes, 20c; all 50c cakes, 50c. The Park Bakery Co., best in the city.

W. P. WOODSIDE, civil engineer, has opened offices and fitted up blue print rooms at 117 E. Kiowa. Phone 815.

SMALL BLAZE—A smoking ash pit in the rear of the Marksheffel garage, 127 North Cascade avenue, called out the central fire department at 9 o'clock last night. There was no damage.

J. W. Copeland, of Dayton, Ohio, purchased a bottle of Chamberlain's Cough Remedy for his boy who had a cold, and before the bottle was all used the boy's cold was gone. Is that not better than to pay a five dollar doctor's bill? For sale by all dealers.

WOODMEN ATTENTION

Members of Colorado Springs camp No. 7226, Modern Woodmen of America, and drill team are requested to meet at M. W. A. hall Sunday afternoon at 2 o'clock to attend the funeral of Neighbor Harry R. Hahn. 22 West Mill street. Interment at Evergreen cemetery. Services at Modern Woodman hall.

J. D. CHARLTON, Clerk.

Home-Made SAUSAGE

"Is mighty good if you get it from a man who KNOWS how to make it."

OUR BUTCHER KNOWS. We make Hamburg too.

CHICK, Grocer

121 Tejon "South." 951 Main.

Established in 1871, With the To...

FOR SALE Business Block

Pays 10% NET

ON TOTAL PURCHASE PRICE AND BETTER

If 5% Loan Is Not Paid Off

WILLS, SPACKMAN & KENT

INSURANCE, REAL ESTATE, LOANS.

GAZETTE BUILDING, 15 E. PIKES PEAK AVE.

NOTICE

We have moved from 11 E. Kiowa to 3 Pikes Peak Ave.

M. A. NOVICK

Clothing

For Men and Women

SKIRTS thoroughly cleaned and pressed 75c

Gentlemen's suits $1.00

EL PASO CLEANING AND PRESSING CO.

Phone 667 10 E. Kiowa

"We make your Carpet look like New"

Colorado Springs VACUUM CARPET CLEANING CO.

C. A. Roberts, Mgr.

Carpets Cleaned, Remodeled and Laid. Work Called for and Delivered.

Phone Main 2976 511 W. Huerfano

Try some of our Fresh Home-made Sausage, 15c per lb.

W. C. KIRSTEN

Phone Main 775 449 E. Kiowa

Best and Freshest Eggs

and Creamery Butter 30c

Cooking Oil, quarts 25c

KIPP'S GROCERY

312 S. Tejon

Expert woodwork repairing on wagons, carriages and automobiles.

27 S. Cascade

F. W. Zobel.

Stove Doctors

We repair all kinds of Stoves and Ranges. Clean chimneys and furnaces.

CRAVEN & DUFF

Rear 116 E. Huerfano. Phone M. 1636

Have You Ever Thought About It?

That in this city with its dusty streets and high winds, the nose and throat should be given extra care? The proper care with an atomizer may prevent a great deal of trouble later. Let us show you our excellent stock.

F. L. Gutmann

Remember We Sell No Liquors

Telephones 311 and 312

Corner Tejon and Bijou

Prescription Druggist

The Right Goods

The Right Prices

The Right Terms

MAKE THE SUPPLYING OF YOUR HOME NEEDS A MIGHTY EASY MATTER AT THIS STORE.

When the home demands new things, new furnishings, we want you to think of this store. The store so well equipped to carry out your every home idea—to save you money and furnish the needed things on your own terms.

M'CRACKEN & HUBBARD

120-122 S. Tejon St.

Saturday Specials

In the Candy Department

Plantation Stick

This famous special needs no introduction. All who know it like it. If you have never tasted this delicious confection order today and enjoy a real treat. 20c a pound.

Our Bakery Offers

Apple Meringue Tarts

Dainty puff paste tarts with apple filling covered over with rich meringue and chopped almonds delicately browned. They are something new and you'll find them very appetizing. 5c each.

Burgess

PHONE EIGHT THREE.

112-114 N. TEJON ST.

For Cut Flowers call CRUMP

Phone 500 511 E. Columbia

COAL CHEAPER

25 cents per ton off the regular prices for cash.

Tudor Coal Co.

CORNER CASCADE & CUCHARAS

Phone 676

EMERY'S

CORNER CASCADE AND KIOWA

BRYANT'S PEANUT BUTTER

Five cents paid for all large empty bottles, 2½ cents for small ones, in trade.

If your grocer does not keep it, call at the factory, 21 North Nevada Ave.

Men's Sample Shoes

in different leathers, the latest style, $3.00, $3.50 and $4.00 kind; we close them out at

$2.00

No more, no less.

F. GILBERG

25 E. Huerfano St.

Do Not Allow Your

Anxiety for cheapness to blind your eyes to merit. Notwithstanding the superior quality of our goods, you will find SPECIAL INDUCEMENTS at our store EVERY DAY in the week.

Big Inducements in Meat Market

FANCY ROUND STEAK For Saturday only, lb.	12½c
LAUREL BRAND HAMS For Saturday only, lb.	17c
Good Sausage, in bulk, per lb.	10c
Nice Beef Pot Roasts, lb.	8c, 10c, 12½c
Fancy Legs of Mutton, per lb.	12½c
Rolled Rib Roast (W. O. B.), per lb.	20c
Fancy Veal Roasts, per lb.	12½c and 15c
Fresh Calf Liver, per lb.	20c
Fresh Beef Brains, per set	10c
Fresh Beef Tongues, per lb.	15c
Fancy Pickled Tongues, per lb.	15c
Swift's Premium Bacon, by strip, lb.	28c
Morrell's Iowa Pride Bacon, by strip, lb.	28c
S. & S. Majestic Bacon, by strip, lb.	23c
Empire Brand Hams, per lb., whole	18c
Swift's Premium Brand Hams, lb.	20c
Winchester Brand Breakfast Bacon, strip, lb.	20c
Fancy Home Dressed Hens	
Fancy Fresh Dressed Springs	
Fresh Baltimore Oysters, quart	60c

Fancy Fresh Fruits and Vegetables

1 square basket California Tokay Grapes	55c
1 square basket California Malaga Grapes	50c
2 quarts All Sound Cranberries	25c
Fancy Ripe Bananas, per dozen	25c
Large Lemons, California, per dozen	25c
Grimes Golden Apples, per 50-lb. box	$1.75
Fancy California Quinces, 3 lbs.	25c
Fancy Sweet Apples, 6 lbs.	25c
Burrell Gem Cantaloupes, flat crate	75c
Fancy California Bellflowers, box	$1.55
Extra Fine Cauliflower, per lb.	6c
Fine Hothouse Leaf Lettuce, 6 bunches	25c
Fine Virginia Sweet Potatoes, lb.	5c
Fine Solid Red Cabbage, 10 lbs.	25c
Small Red Hot Peppers, 3 large bunches	25c
Fancy Hubbard Squash (ripe), lb.	2c
Fancy Sweet Pumpkin, per lb.	2c
Large Green Tomatoes, 6 lbs.	25c
Concord Grapes, per basket	20c

Some New Items

Scudder's Canada Sap Cane and Maple, quarts 40c; 2 quarts 70c; gallons	$1.35
Batavia Pure Buckwheat, by the lb.	5c
Pint jars Pure Strained Honey	25c
Colorado Comb Honey (No. 1), 2 racks	35c
Batavia S. R. Pancake Flour	10c
Ralston's S. R. Buckwheat Flour	10c
Ralston's S. R. Pancake Flour	10c
3 packages California Figs	25c

The Hemenway Grocery Co.

115 S. Tejon Phone 37

1201 N. Weber St. Phone 451

F. M. COUNTS

731 NORTH WEBER ST.

PHONE 222

Young Spring Turkey.	
Home Dressed Spring Chicken, lb.	18c
Home Dressed Hens, per lb.	14c
Leg of Mutton, per lb.	12½c
Hindquarter Lamb	$1.75
Forequarter Lamb	90c
2 lbs. fresh ground Hamburger Steak	25c
Brookfield Sausage, per lb	20c
Home-made Pork Sausage, pure, lb.	20c
6 lbs. Ground Bone	25c
3 lbs. Pure Lard	40c
5 lbs. Pure Lard	65c
10 lbs. Pure Lard	$1.25
California Bellflower Apples per box	$1.65
Extra Fancy Jonathan Apples, per box	$2.25
Sweet Cider, Heinz Dill Pickles, New Home-made Kraut.	

Swift Bacon by the strip, per lb., 19c

3 quarts Cranberries 25c

6 lbs Sweet Potatoes 25c

New York Concord Grapes, delivered, per basket 22c

Another Big Drive

On staple and fancy groceries and meats. Read carefully the following:

Prime Cornfed Beef Round Steak, per pound	10c
Fine Granulated Sugar, 14 pounds	$1.00
100 pounds of High Patent Flour, guaranteed	$2.15
Fancy Cornfed Hens 11c; Springs	15c
PORK, whole Hogs 10c; half 10½c; Pork Chops	15c
Genuine Pork Sausage, in bulk, per pound	15c
Honeycomb Tripe or Pickled Pigs Feet, 3 pounds	25c
Picnic Hams, whole, about 8-pound average, pound	11c
Fresh Halibut 15c; Salmon 15c; Select Oysters, pint	30c
APPLES Our car is in transit, name your variety and let us quote you our price to deliver next week.	
POTATOES Watch them climb, buy today and save money.	
SYRUP Fancy Table Corn Syrup, quart cans today	10c
SORGHUM—Who says Sorghum, bring your pail today, gallon	60c
Small Cucumber Pickles, 2 pounds	25c
Aunt Jemima Pancake Flour, just arrived, 3 packages	25c
Cream of Rye Breakfast Food To introduce today, we give away a ruler with each package; order early.	

COMING MANNING, yes MANNING is surely coming.

George Knowles

Telephone Main 229

THE GAZETTE DELIVERED TO YOUR HOME 60c PER MONTH

To Make Room

For Another Carload of Potatoes, We Offer

16 Lbs. Fine Western Slope Potatoes 25c

With $2.00 Grocery Order Not Including Grapes or Sugar.

1,200 BASKETS

Concord Grapes Fresh sound stock, 5-basket lots at store, per basket 18c

APPLES

Small, sound stock, 20 lbs.	25c
Choice Ben Davis or Missouri Pippin—15 lbs	25c
Box	65c to 75c
Extra Choice and Fancy Rambo, Jonathan, Grimes Golden, Greening, McIntosh Red, Winesap, Peewaukee, or Smith's Cider, average weight 53 lbs. per box	$1.45 to $1.95
Choice Vicar Pears, 45-lb. box	$1.25
Fancy Vicar Pears, 45-lb. box	$1.50
Virginia Sweet Potatoes, 6 lbs.	25c
Home Grown Spinach, 6 lbs.	25c
Cauliflower, 6 lbs.	25c
Fine Big Celery, 6 for	25c
Summer Squash, lb.	1c
Pie Pumpkin, lb.	1½c
Imitation Hubbard Squash, lb.	1½c
Genuine Hubbard Squash, lb.	2c
Sweet, Pure Apple Cider, gallon	30c
Home Dressed Hens, lb.	12½c
Mutton Legs, lb.	12½c
Fancy Pot Roasts, lb.	10c and 12½c
Extra Heavy Prime Rib Roasts, lb.	20c
Laurel or Rex Bacon (whole strip), per lb.	18c
Skinned or Standard Hams, lb.	15c
Corn Belt Bacon, lb.	15c
Holly Pure Lard, 10-lb. pail	$1.15

5-10c Pkgs. Lighthouse Cleanser 25c

J. H. BRIDGER

PHONES 260-261 24 N. TEJON

St. Louis Market

Phone Main 919. 105 S. Tejon St.

We are going to change our methods of doing business. We are now selling for cash ONLY. See what CASH will do in our market.

Canned Goods are higher this year than ever before. We bought a large supply at the right price, which we will sell for Saturday only:

National Tomatoes, 10c; 3 for	25c
Box Elder Tomatoes 10c;	
Quality Corn 10c; 3 for	25c
Toledo Corn	10c
Champion Peas 10c; 3 for	25c
Daisy Peas	10c
Little Cherubs Peas	15c
Boiling Meat	5c
Shoulder Steak	10c
Pot Roast	8c, 10c
Round Steak	15c
Mutton Stew	4c
Liver, 2 lbs. for	15c
Forequarters Lamb	75c
Hindquarters Lamb	$1.50
Spare Ribs	10c
Pork Steak	15c
Sausage 10c; 3 lbs for	25c
Spring Chickens	16c
Hens	13c

Our Pure Delmonico Sausage is the best that can be made.

LONGFIELD & SON.

Crescent Grocery

135-137 Huerfano. Phone M448, M671

1 DOZ. GUARANTEED RANCH EGGS	30c
13 lbs. Fancy Potatoes	25c
6 lbs. Sweet Potatoes	25c
3 qts. Cranberries	25c
Crescent Butter	33c
7 lbs. Greenings Apples	25c
6 lbs. Grimes Golden Apples	25c
4 lbs. Pickling Onions	25c
5 bunches Celery	25c
3 lbs. Spinach	25c
5 cans Oil Sardines	25c
3 cans Mustard Sardines	25c
3 cans Cove Oysters	25c
1 doz. cans Columbine Milk	$1.10
1 can Soused Sardines	25c
3 cans Corn	25c
3 cans Peas	25c
3 cans Tomatoes	25c
5 lbs. Mexican Beans	25c
5 lbs. Bulk Oat Meal	25c
4 lbs. Bulk Macaroni	25c
5 lbs. Bulk Starch	25c
3 lbs. Bulk Soda Crackers	25c
3 Kinkle Corn Flakes	25c
7 pkgs. Matches	25c

FOSTER & HOTCHKISS

You Would Think You Were in Dixie

Were your daily siesta in this stately house. It has an air of comfort, and satisfaction reigns within. Its walls withstand the north wind and shut out summer's heat. It has double parlors and library. Halls, living rooms, chambers all are spacious. Fireplaces and lofty ceilings aid ventilation. The heating is good and plumbing ample. It's built to stand; has lawn, shrubs and trees fit for the southland. You'd find no fault with the surroundings.

The owner's children have made other homes for themselves. It cost much. He'll sell for little.

The BENNETT-SHELLENBERGER REALTY COMPANY

REAL ESTATE, INSURANCE AND LOANS

5 PIKES PEAK AVENUE

NEWSPAPER ARCHIVE®